BULLFROG

'60

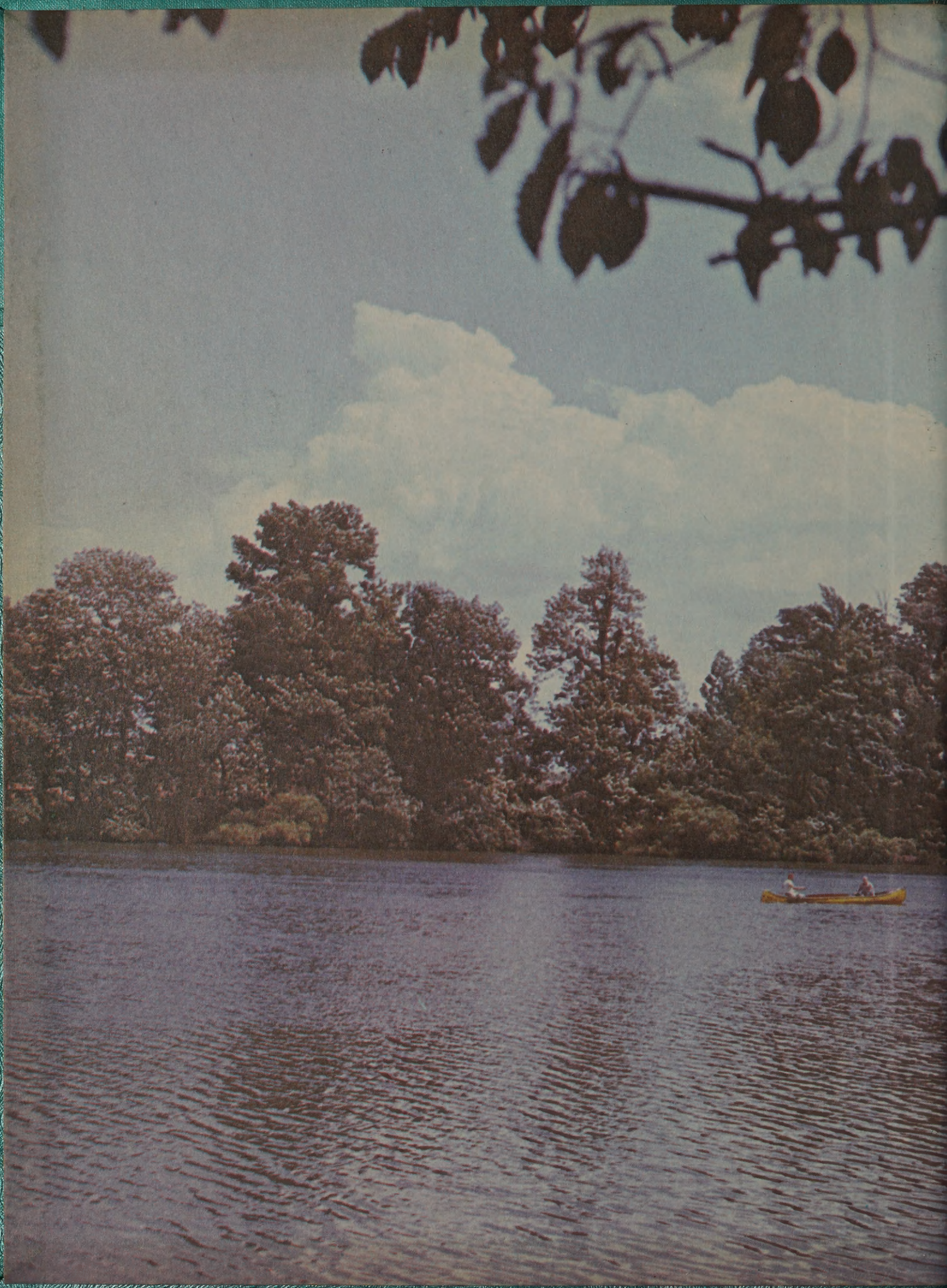

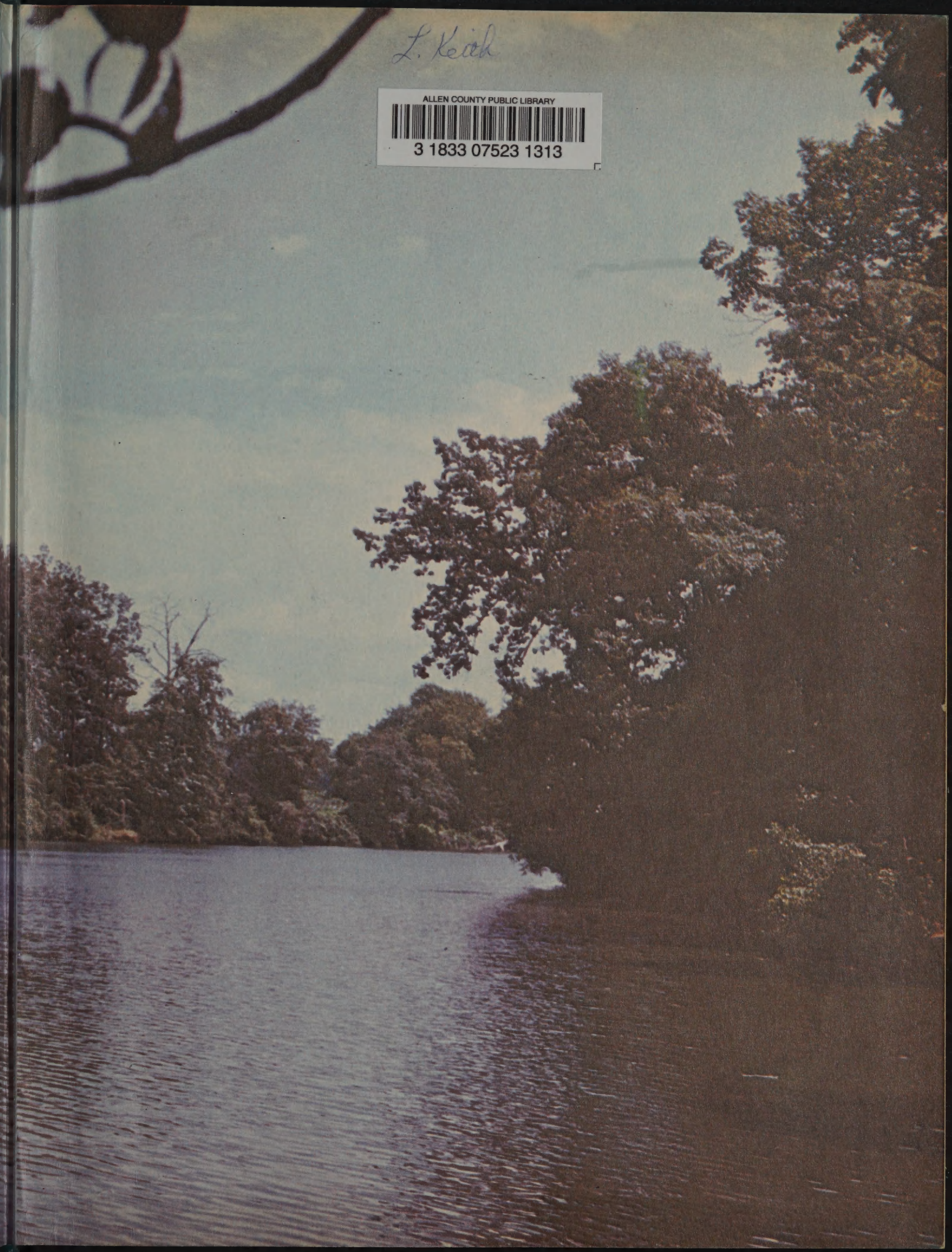

L. Keich

ALLEN COUNTY PUBLIC LIBRARY
3 1833 07523 1313

BULLFROG 1960

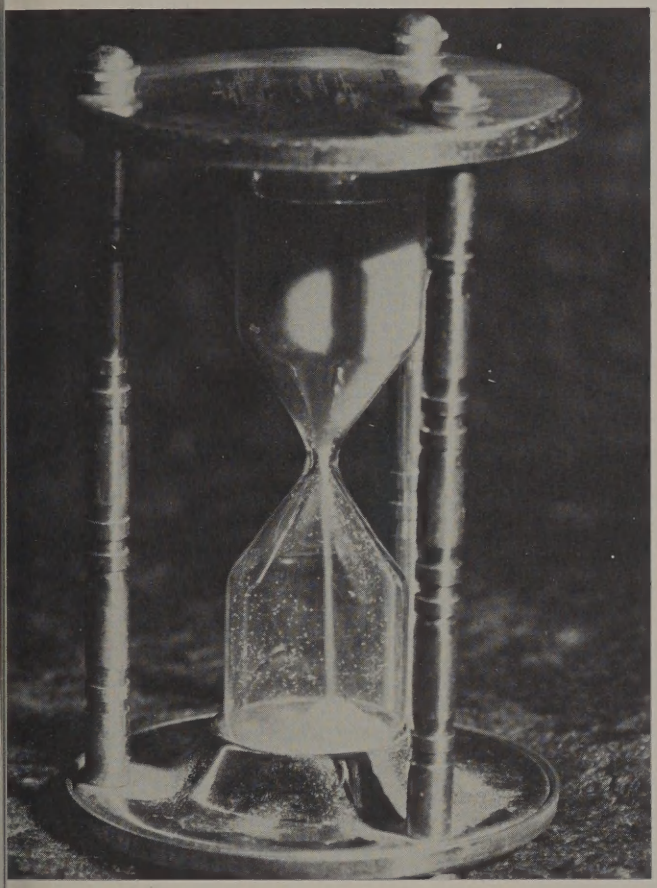

The sands of time have drained,
Another year of school has passed,
Perhaps 'twas the first year,
Perhaps 'twas the last.

Locked in our hearts, cherished
experiences,
But bound, in this book, with
photographs and words,
So that these memorable events,
May be looked upon afterwards.

- CHRIS WELCH

Published by the
ANNUAL STAFF OF
LAKE WORTH HIGH SCHOOL
Fort Worth, Texas
Volume 14

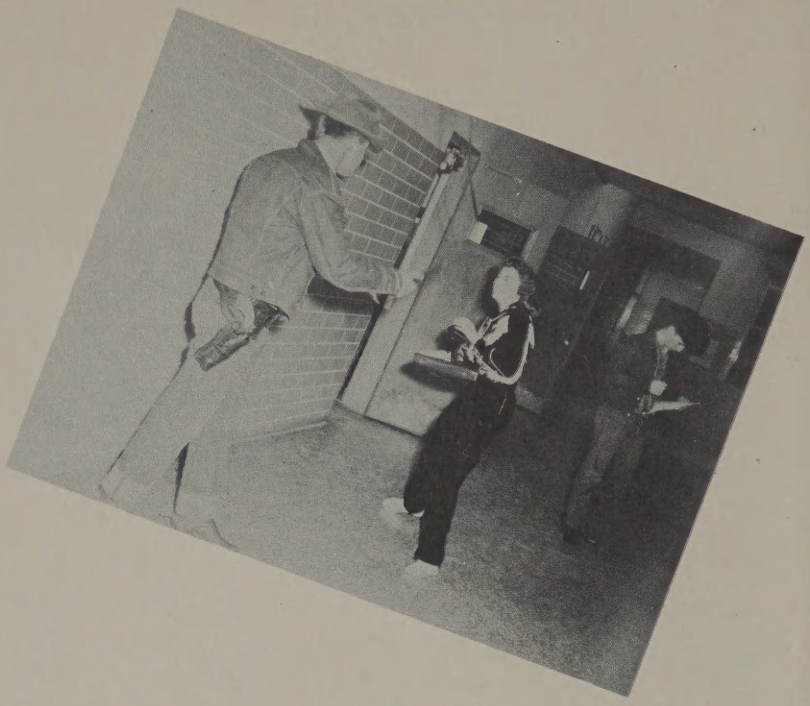

FOREWORD

Our theme this year is the passage of time. This is represented by the hour glass and a calendar which is used throughout the book.

We sincerely hope that you enjoy this year's annual and hope too that in later years it will bring back pleasant memories of your 1959-60 school year

TABLE OF CONTENTS

Faculty
Sports
Personalities
Activities
Organizations
Classes
Advertising

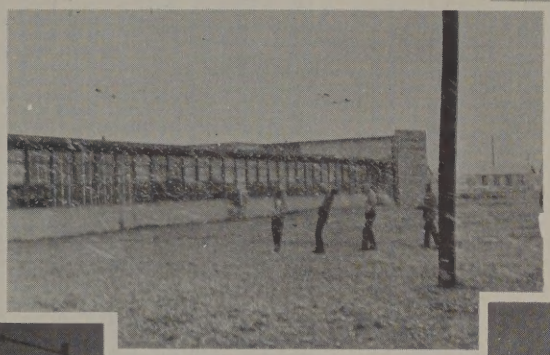

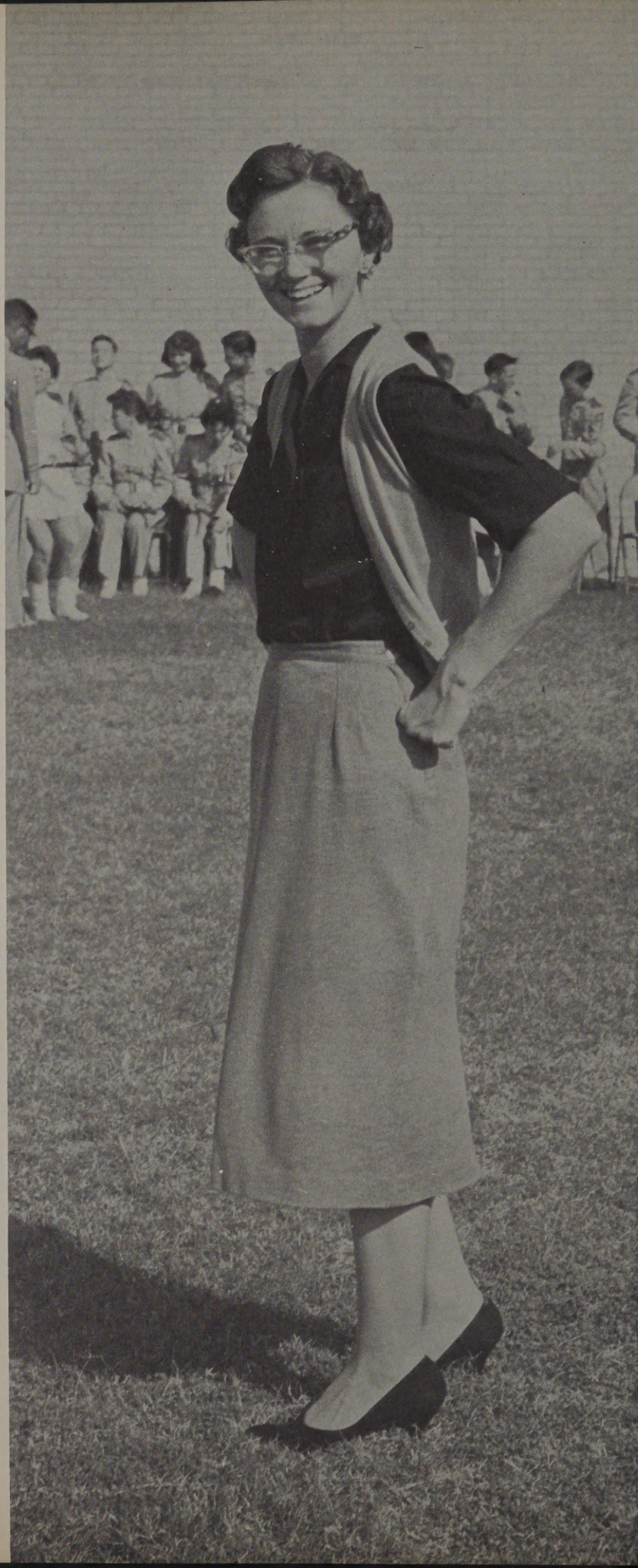

WE DEDICATE

our 1960 Bullfrog to one of Lake Worth's most valuable teachers. With little recognition, she has left an imprint of her hard work and devoted service on Lake Worth High School students. Besides teaching three classes of English, she also sponsors the freshman class. Her most outstanding accomplishment is the fact that she has sponsored the annual staff and paper staff for the past five years.

For these reasons and many others we could not put down on paper, we dedicate our annual to, Mrs. Jean Lister.

Faculty

Teachers influence our lives more than we ever know. We often forget their hard work and diligence.

But this year we hope to impress the students with the importance of their purpose.

We sincerely thank our faculty for such a wonderful year.

Superintendent

Mr. R. L. Hodges has served as superintendent of the Lake Worth Independent School District for the past ten years. During this time six buildings including a gym have been built. The football stadium and baseball field have also been erected. These accomplishments would be incomplete without the personal contact and friendship he has given every student at Lake Worth High School.

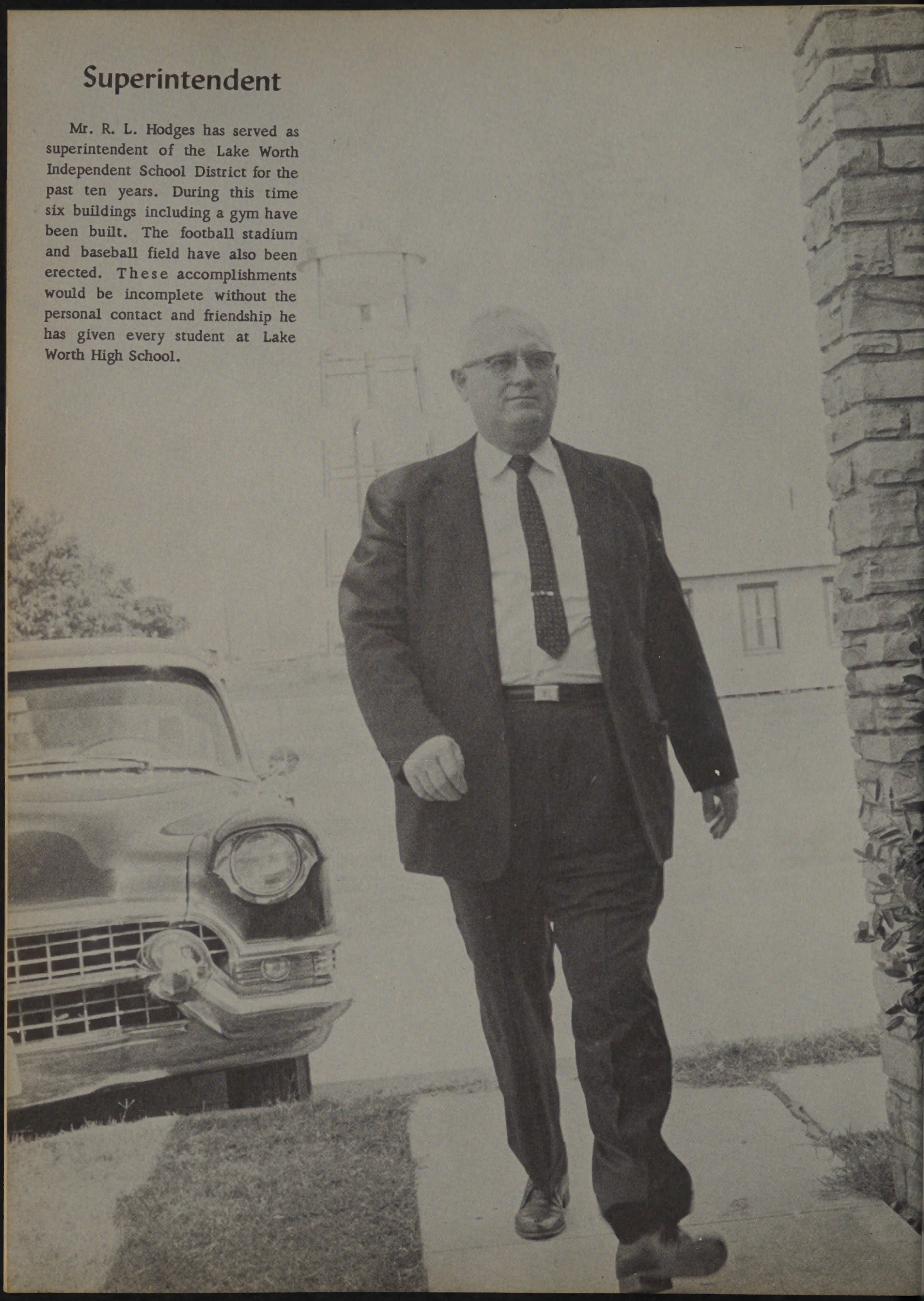

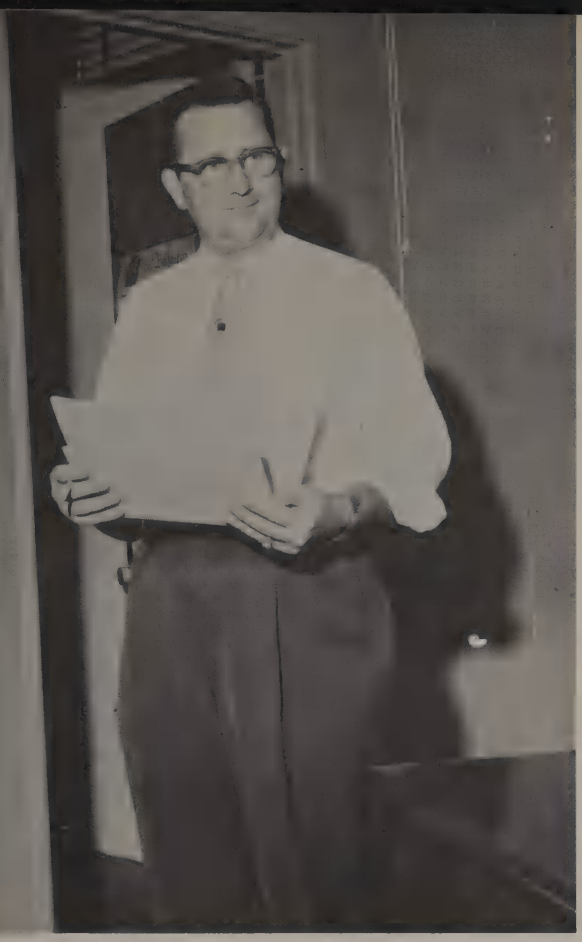

MR. O. D. BROWN
Assistant Superintendent

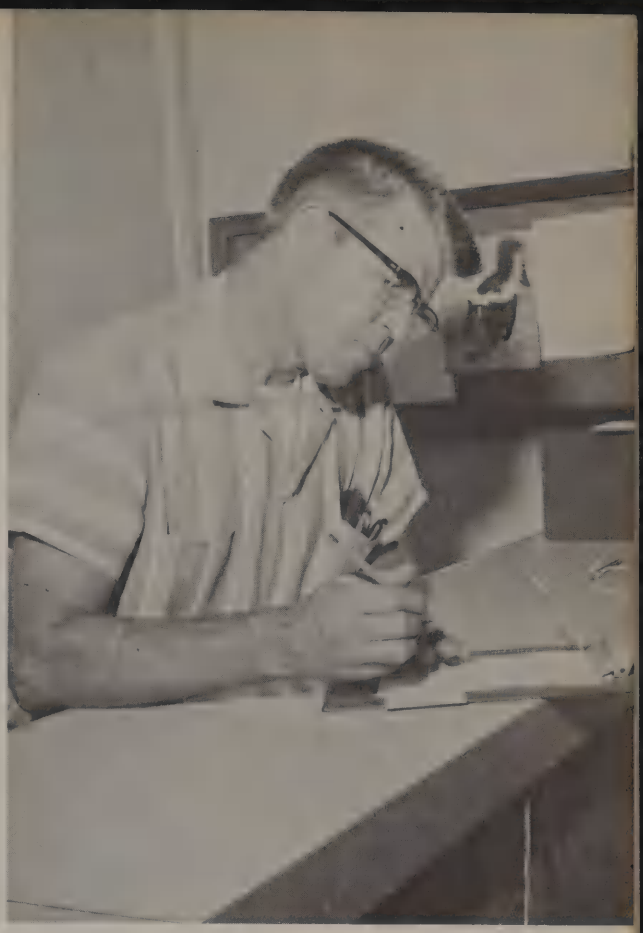

MR. FRANK KRING
Principal

MRS. GLADYS KAY
Supervisor

MRS. JOYCE GAYLER
Secretary

MRS. MARY BROWN
Clerk

Administration

Faculty

MRS. MARIDELL FRYAR - English, Speech; B. A., Hardin-Simmons; Sponsor of Speech and Drama Club and Senior Class.

MR. B. R. CALDWELL - Science; B. A., T. C. U.; Sponsor of Science Club and Sophomore Class.

MR. J. C. KINCHEN - Science; B.S., N. T. S. C.

MR. JACK FRYAR - English; B. A., Hardin-Simmons; Sponsor of Speech and Drama Club and Senior Class.

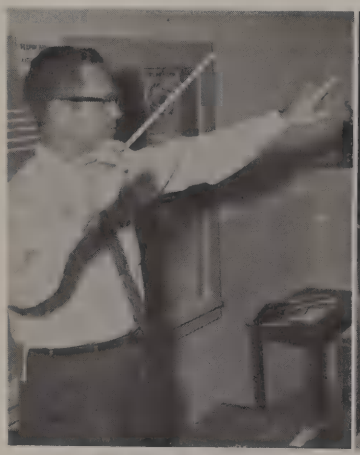

MR. L. B. KEITH Band; B. M. E., T. C. U.

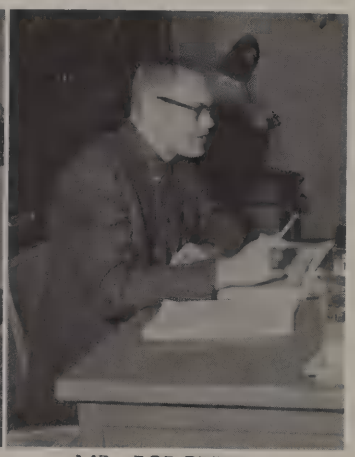

MR. BOB PRICE History; B. S., T. C. U.; Co-Sponsor of Junior Class.

MRS. EDNA COLVIN - Homemaking; B. S., M. S., N. T. S. C.; Sponsor of F. H. A.

MR. BOB LANGSTON - Math; B. A.; Howard Payne.

MR. R. L. GREGG - History, Civics; B. A., M. A., T. C. U.

MISS MARY WALKER - Business; B. S., T. C. U.

Faculty

MRS. ANN REAGAN
Homemaking
B. S., N. T. S. C.
Sponsor of Senior
F. H. A. and Alpha
Omega

MR. DRUE SMITH
P. E.
B. A., M. E., N. T. S. C.

MRS. JEAN LISTER
English, Journalism
B. A., T. C. U.
Sponsor of Paper,
Annual, and
Freshman Class

MR. C. A. MOORE
Industrial Arts
B. A., McMurry
M. A., Peabody

MRS. PEGGY LANGSTON
Shorthand, Typing,
English
B. A., Howard Payne
Sponsor of F. T. A.

MR. J. F. ATCHISON
Math
B. S., M. E., T. C. U.

MR. M. L. KITTRELL
P. E.
B. S., M. S.,
Baylor University
Sponsor of Junior
Class

MRS. RUBENELL HAWTHORN
Nurse
R. N., St Joseph

MRS. DOROTHY KINCHEN
Librarian
B. A., T. W. U.

MR. D. R. CHOATE
Athletic Director
B. S., M. S., T. C. U.

School Personnel

MRS. CECIL CRAFT
School Dietician

MR. ROBERT COCKE
Custodian

LUNCH ROOM

Mrs. Mitchell, Mrs. Sessions, Mrs. Madderra, Mrs. Holmes.

Mr. Edwards, Mr. Kittrell, Mr. White, Mr. Laxson.

BUS DRIVERS

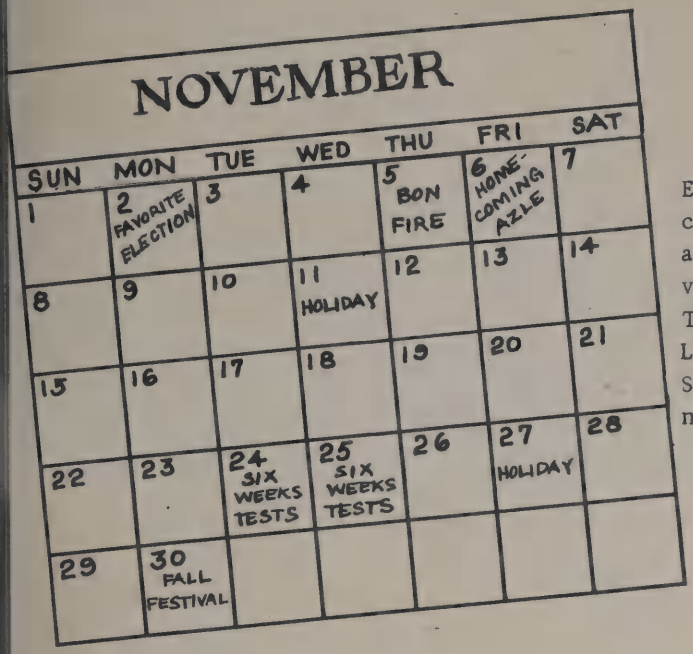

Sports

Sports make up an important part of school activities. Each year the student body elects cheerleaders from each class to lead them in their school spirit. Pictured below are the 1959-60 cheerleaders cheering their teams on to victory. Left to right are: Peggy Wilhite, Sophomore; Tomasene Williamson, Junior; Wanda Knight, Junior; Linda Admire, Senior; Jerri Reese, Senior; Kay Swift, Senior; Charlene Webb, Junior; and Sarah Giles, Sophomore.

COACHES
Kit Kittrell
James Atchison

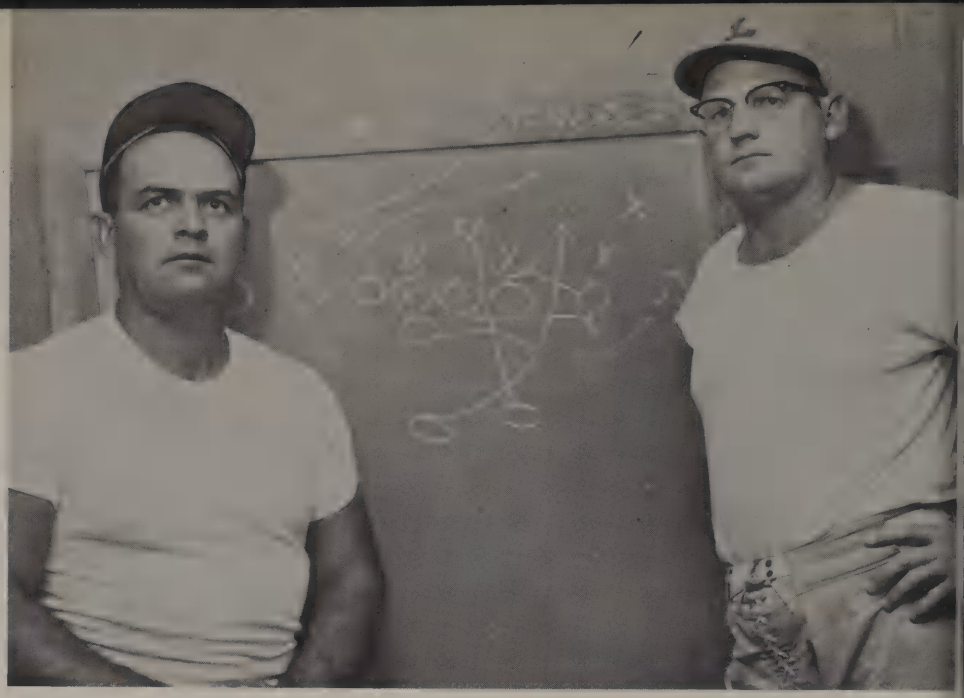

LW	FOOTBALL SCHEDULE	OPP
6	Itasca	28
34	Springtown	18
0	Brewer	24
22	Lancaster x	26
12	Granbury	28
14	Northwest *x	34
20	Mansfield *	6
0	Bell *	8
0	Azle * x	34
20	Grapevine * x	0
128		206

District Games *
Home Games x

Manager Carlton Kinchen

Captain Ed Mowell, Tommy Giles

DARRELL ASHMORE
Tackle
Sophomore

RONNIE BARNARD
Center
Junior
Letterman 3

HARVEY BECK
End
Senior
Letterman 3, 4

FOOTBALL

Frogs Lose Opener

Northwest defeated Lake Worth in the conference opener 34-14 on Oct. 16 at the Bullfrog stadium.

Eddie Mowell scored the first touchdown during the first quarter. A score by Rusty Butler and a conversion by Calvin Ruzicka gave the Bullfrogs their 14 points.

GENE BELL
Halfback
Sophomore
Letterman 2

DAVID BLACK
Tackle
Junior
Letterman 2, 3
All-District 3

RUSTY BUTLER
Halfback
Senior
Letterman 3, 4

BILLY FARQUHAR
End
Junior
Letterman 3

ALVIN CEARLEY
Center
Senior
Letterman 4
All-District
Honorable Mention

FURMAN COX
End
Senior
Letterman 3, 4

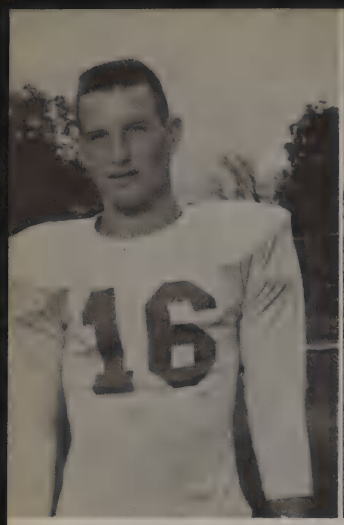

TOMMY GILES
Halfback
Senior
Letterman 3, 4
All-District
Honorable Mention

CURTIS FULKS
End
Junior
Letterman 3

JIMMY HOLMES
Guard
Freshman

FOOTBALL

Lake Worth Defeats Mansfield

A last quarter rally brought a victory over Mansfield for the Bullfrogs on Oct. 23 at Mansfield.

The Bullfrogs remained scoreless until the fourth quarter when they crossed the goal line three times for a total score of 20-6.

CARLTON KINCHEN
Guard
Senior
Letterman 4

LLOYD LANFORD
Guard
Senior
Letterman 4

Bell Edges by Lake Worth

Bell scored in the final period to edge by Lake Worth 8-0 in the third district game.

Time after time the Bullfrogs stopped the Raiders' offense. The Frogs averaged 40 yards a punt.

TOMMY MILLER
End
Sophomore

EDDIE MOWELL
Fullback
Senior
Letterman 2, 3, 4
Captain 4

DEWAYNE NARMORE
Halfback
Junior

ROBERT ORR
Fullback
Sophomore

GARY ROBINSON
Tackle
Junior
Letterman 3

FOOTBALL

Homecoming Game Lost, 34-0

Homecoming activities were spoiled by a 34-0 loss to Azle on Nov. 6.

The Bullfrogs found some holes in the third quarter but the drive ended with a fumble. Azle went on to win district.

Season Ends With Victory

Lake Worth closed the season by defeating Grapevine 20-0 Nov. 13.

Freezing weather with intermittent drizzle did not stop Ruzicka and Mowell from scoring. The Bullfrogs outplayed the Mustangs in most departments.

CALVIN RUZICKA
Quarterback
Junior
Letterman 2, 3
All-District 3

LAMAR STEEN
Halfback
Freshman
Letterman 1

TOMMY SMITH
End
Junior

BILLY SIDES
Guard
Senior
Letterman 4

BENNIE WALTERS
Tackle
Freshman
Letterman 1

DAVID SHELTON
Guard
Senior
Letterman 3, 4
All-District
Honorable Mention

Coach Drue Smith

BASKETBALL

District Champs

Captain Red Purdom, David Eisen

Manager
Darrell Ashmore

LW	BASKETBALL SCHEDULE	OPP.
37	Azle	38
42	Mansfield *	46
52	Northwest	34
58	Bell *	35
59	Grapevine	46
45	Mansfield	42
49	Northwest *	34
41	Bell	39
44	Grapevine	43
49	Azle *	39
41	Mansfield	39
488		435

Home Games *

Lake Worth	PLAY-OFF	Mansfield
41		39

RONNIE PURDOM
Guard
Senior
Letterman 2, 3, 4

DAVID EISEN
Guard
Senior
Letterman 1, 2, 3, 4

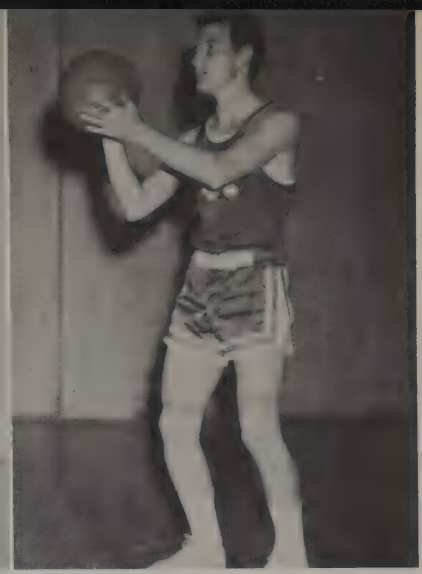

TOMMY GILES
Guard
Senior
Letterman 3, 4

KERMIT SMITH
Forward
Junior
Letterman 2, 3

BASKETBALL

FREDDIE McCULLEY
Guard
Junior
Letterman 2, 3

LEONARD LEE
Guard
Senior

RUSTY BUTLER
Forward
Senior
Letterman 2, 3, 4

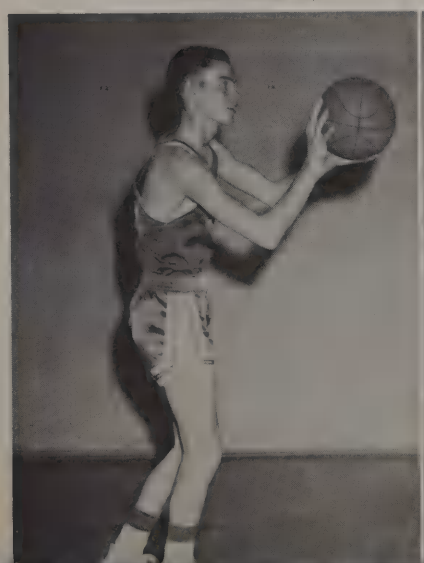

GARY ROBINSON
Forward
Junior

MIKE CHADWICK
Forward
Junior
Letterman 3

TOMMY STEELE
Forward
Sophomore
Letterman 1, 2

JERRY BLAISDELL
Guard
Freshman
Letterman 1

BASKETBALL

JERRY STEPHENS
Guard
Sophomore

TOMMY GILLUM
Forward
Sophomore

Capt. C. Harmon, C. McCasland, B. Blaisdell, C. Thompson.

MANAGER: Lila Bridges.

GIRLS' BASKETBALL

LAKE WORTH BASKETBALL SCHEDULE

LW		OPP.
28	Azle	25
39	Mansfield	35
36	Northwest	38
35	Bell	26
24	Grapevine	29
36	Mansfield	31
47	Northwest	41
30	Bell	25
34	Grapevine	31
28	Azle	35

Boarding the bus for an important game are left to right: Nancy Pritchard, Donna Allen, Tomasene Williamson, and Carole Harmon.

Team-mates, left to right are: Carolyn McCasland, Mary Tatum, Carolyn Brown, Carol Thompson, and Kay Moss.

GIRLS' BASKETBALL

Happy winners, Dollene Johnson, Grace Blakely, Barbara Blaisdell, and Mary Ann White, dress after a rough game.

Leaving for an important conference game are left to right: Barbara Wiggins, Jerrie Blakely, Cecelia Adams, Gwen Trapman, and Mary Sue Palmer.

GIRLS' BASKETBALL

Golden Gloves

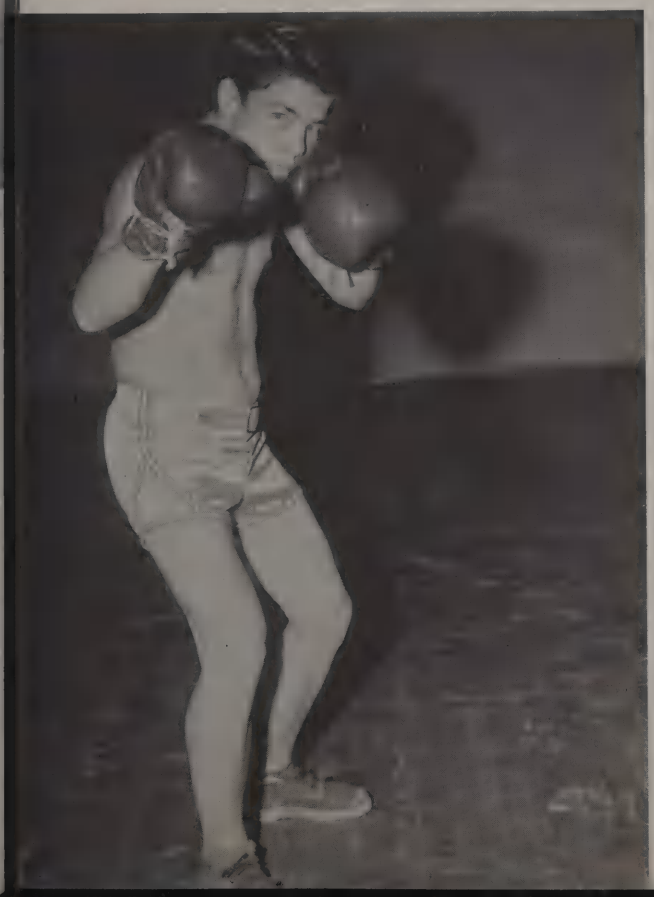

Mac Williamson, junior, won first place in the bantam weight division of the Golden Gloves sponsored by the Star-Telegram.

BASEBALL

Coach, DAVE CHOATE

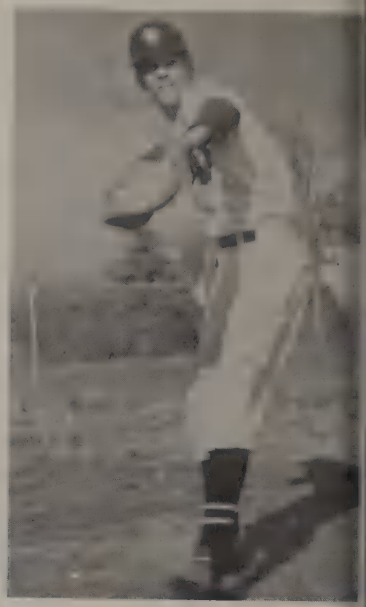

JIM ASH
Sr.

HARVEY BECK
Sr.

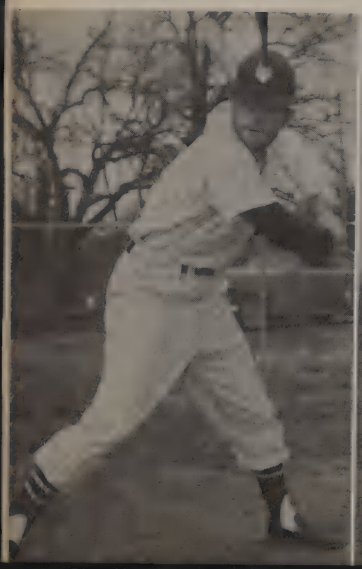

JERRY BLAISDELL
Fr.

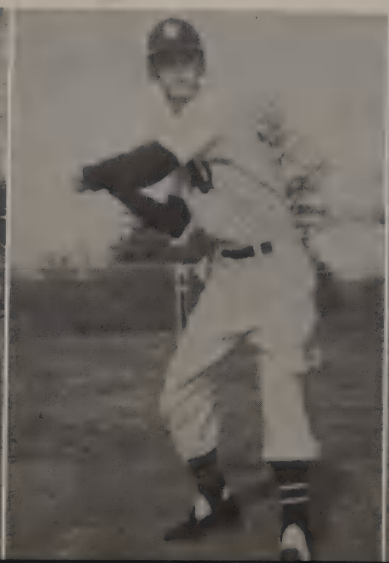

RUSTY BUTLER
Sr.

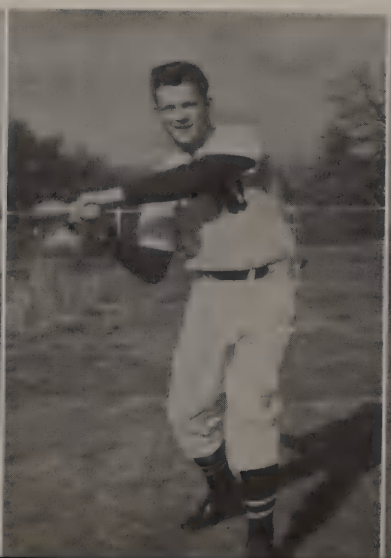

MIKE CHADWICK
Jr.

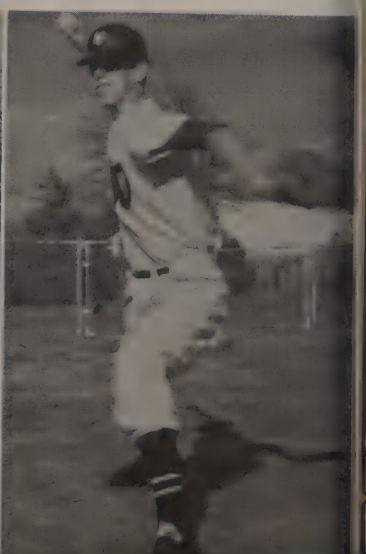

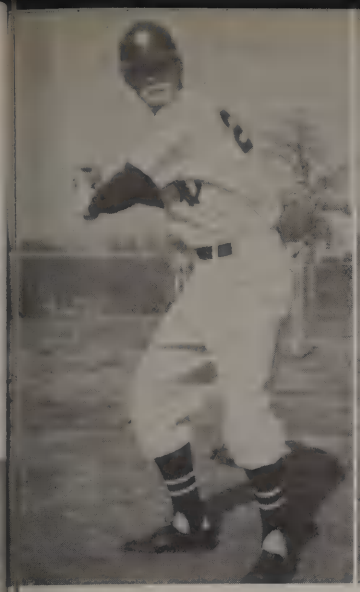

DAVID EISEN
Sr.

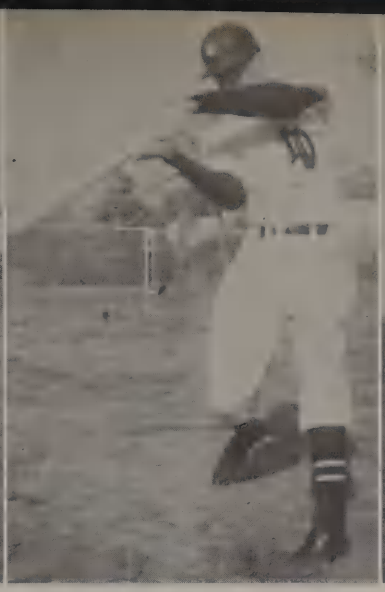

BILLY FARQUHAR
Jr.

CURTIS FULKS
Jr.

BASEBALL

RICHARD
GUILLOT
Soph.

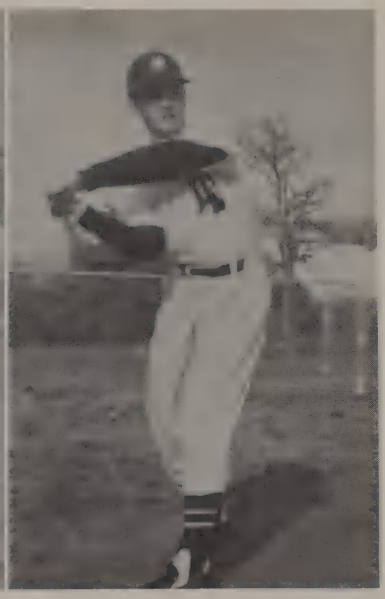

ALTON
KING
Soph.

FREDDIE McCULLEY
Jr.

EDDIE MOWELL
Sr.

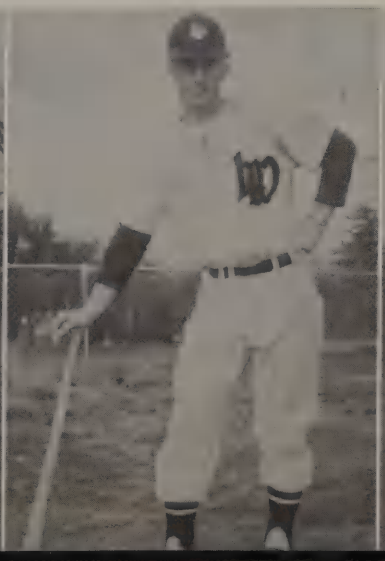

DEWAYNE NARMORE
Jr.

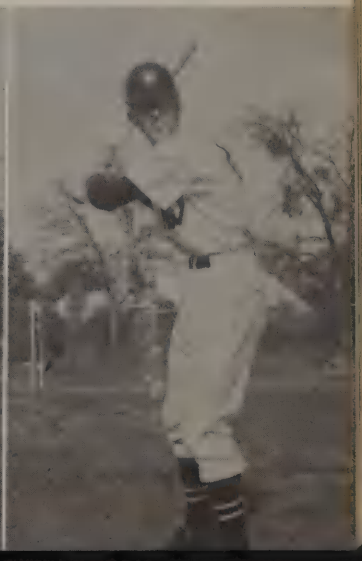

JIM REESE
Soph.

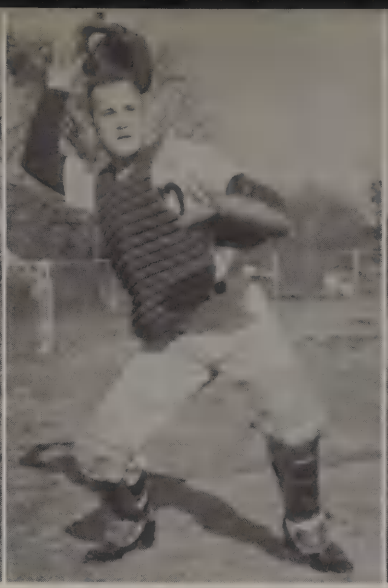

CALVIN RUZICKA
Jr.

BILLY SIDES
Sr.

BASEBALL

KERMIT
SMITH
Jr.

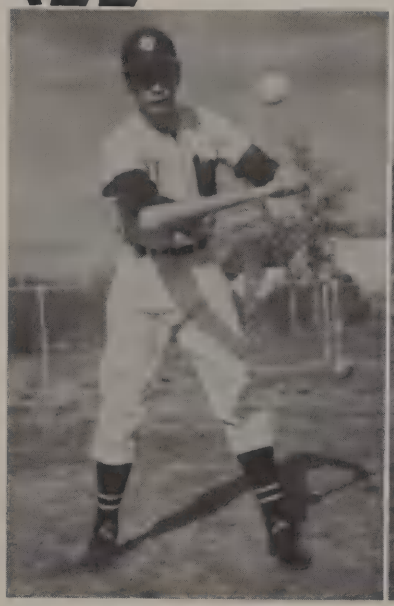

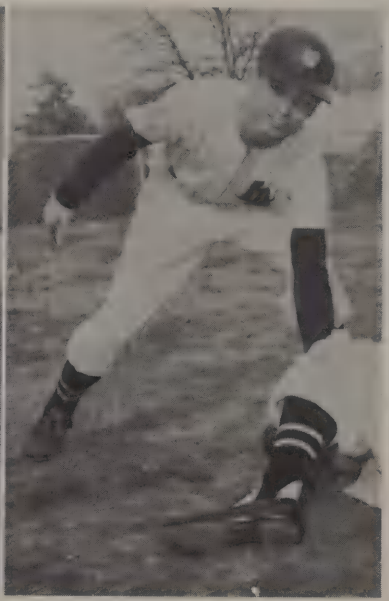

TOMMY
SMITH
Jr.

TOMMY STEELE
Soph.

LAMAR STEEN
Fr.

DON WILLIAMS
Sr.

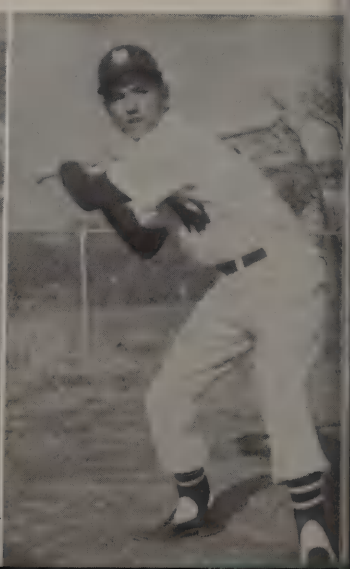

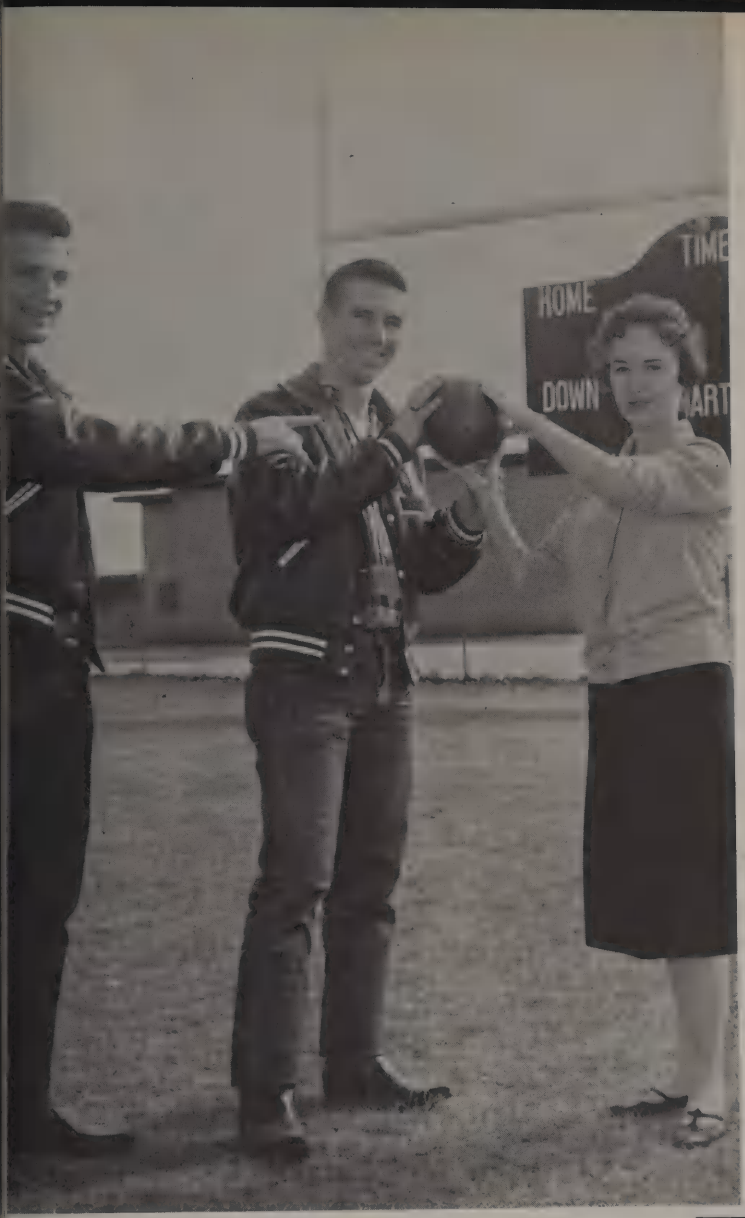

Football Sweetheart

Lake Worth's 1959 Football Squad chose Miss Raenelle Pole, senior, as their sweetheart. Pictured at left are captains, Tommy Giles and Eddie Mowell, giving Raenelle the low down on passing.

Basketball Sweetheart

We have presented as the 1959-60 Basketball Sweetheart, Miss Charlene Webb. David Eisen, Bullfrog co-captain, presents Charlene with a gold basketball from the team to symbolize this honor.

CHEERLEADERS

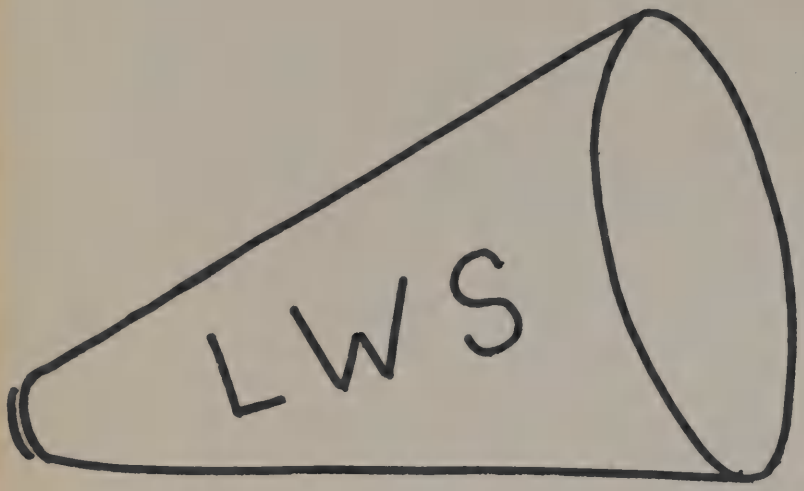

Cheerleaders for the 1959-60 season were elected on their personality and ability to lead the school spirit.

They attended the S. M. U. cheerleader clinic for one week during the summer. At the clinic they learned new yells and skits which were presented at the pep rallies.

PEGGY WILHITE

TOMASENE WILLIAMSON

CHARLENE WEBB

CHEERLEADERS

SARAH GILES

KAY SWIFT

JERI REESE

LINDA ADMIRE

TRACK

Coach, Kittrell explains relay race hand-off.

Ronnie Purdom, prospect for all-district high jump.

FIRST ROW, upper left: D. Raymond, B. Walters, B. Farquhar, T. Smith, R. Orr, B. Laxton, R. McMahan, B. Sides. SECOND ROW, upper left: C. Ruzicka, H. Robinson, D. Narmore, D. Black, O. Driskell, R. Logan, L. Lee.

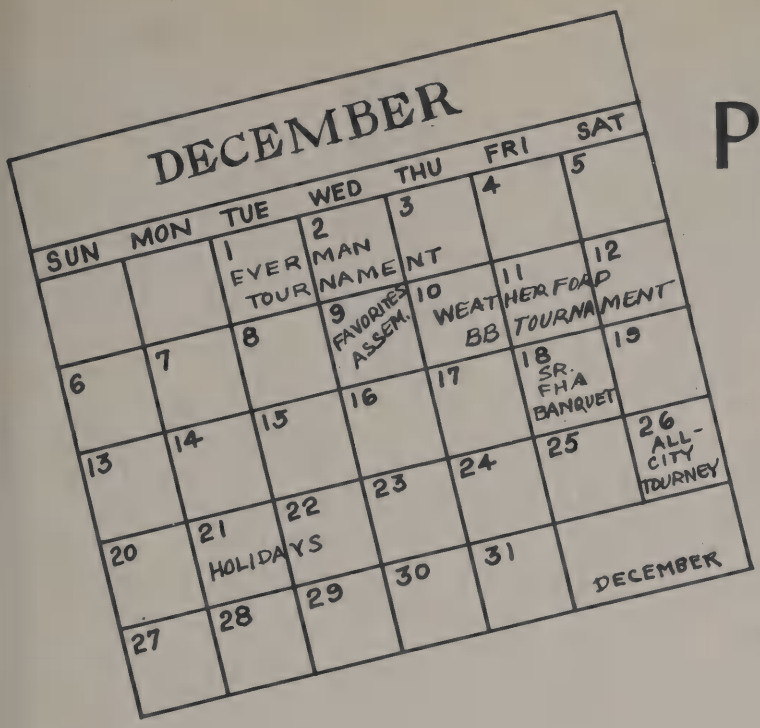

Personalities

Presented in the Personalities section of the 1960 Bullfrog annual are students who signify the high qualities among our student body.

Class favorites, Cutest Boy and Girl, Mr. and Miss Lake Worth, and Ranch Queen and Foreman are elected on the qualities of friendliness, courtesy and popularity.

Honors such as Emerald Awards, Best All-Around Senior and DAR are presented to the students on their scholastic ability and character.

Judy has been cheerleader two years, and fall festival nominee. Rusty played football and basketball during his high school years and was voted president of his freshman class.

Both have received this honor before.

RUSTY BUTLER

JUDY HALL

Cutest Boy and Girl

Tommy Giles seems to be the slow one.

Mr. and Miss Lake Worth

While Kay Swift does the waiting!

Mr. and Miss LW are nominated by the faculty and elected by the student body.

Tommy played basketball and football, co-captain this year. He was elected as President of the Student Council.

Kay was voted favorite her sophomore year and served as cheerleader two years.

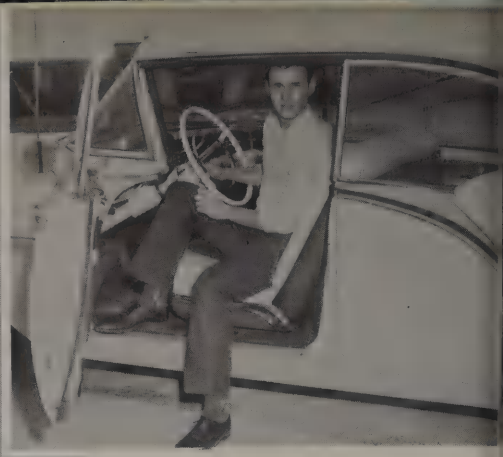

DAVID EISEN

JERI REESE

Senior Favorites

David has been chosen favorite four years. He has played baseball and basketball, co-captain.

Jeri served as cheerleader of 1959-60 and was secretary of the F.T.A.

DARRELL RAYMOND

MIKELL PRUITT

Darrell served as sophomore representative and was runner-up for cutest boy his junior year.

Mikell was elected secretary of her class and treasurer of the FHA.

Junior Favorites

Sophomore Favorites

JIM REESE

SARAH GILES

Sophomore favorite Sarah was active as cheerleader at the football and basketball games. Jim was in the rodeo club and on the baseball team.

Freshman Favorites

JERRY BLAISDELL

NANCY YARBROUGH

Freshman favorite, Jerry, was on the basketball team and Nancy was fall festival nominee. She was escorted by Jerry in the presentation.

SENIOR
Donna Allen
Ronnie Purdom

JUNIOR
Tomasene Williamson
Billy Farquhar

SOPHOMORE
Susan Lehnert
Tommy Miller

FRESHMAN
Cynthia Drexel
Niles Swift

Runners-Up

CUTEST BOY AND GIRL
Peggy Wilhite
Darrell Raymond

MR. AND MISS LAKE WORTH
Nancy Giles
Calvin Ruzicka

D.A.R. Award

Runner-Up

BERNICE FAVOR

Winner

JANET TROUP

Janet was chosen by the faculty on her high scholastic ability in social studies.

Nominations are made by the senior class for this honor based on their integrity, courtesy, and scholastic ability.

Runner-Up

KAY SWIFT

Fall Festival Queen

JUNIOR
Deanne Sitton
David Black

Fall Festival Queen and nominees were elected from each of the classes. The girls selected their escorts. The winner was determined by the penny-a-vote system.

Runners-Up

SENIOR
Kay Swift
Ronald Purdom

SOPHOMORE
Kathy Rozenburg
Tommy Miller

FRESHMAN
Nancy Yarbrough
Jerry Blaisdell

Ranch Foreman and Cowgirl Sweetheart

FURMAN COX

CAROLYN PAGE

Each class elected two representatives for Ranch Foreman and Cowgirl Sweetheart. The Student Body elected them and Carolyn and Furman were in charge of Ranch Day.

Emerald Awards

Emerald Awards are bestowed on those students who have shown outstanding abilities in specific areas of learning.

The teachers determine to whom these honors are given.

High standards and lasting qualities are characteristics signified by the stone, emerald.

TED WEBB - Music
Ted commands attention
as he gets ready for the downbeat.

JUDY HALL - Homemaking
A talent for sewing keep Judy clothed beautifully.

JOAN FRANK - Science
Knowledge of the balance secures accuracy for Joan's experiments.

JOHN DOWELL - Industrial Arts
Speed plus neatness has helped John get his award.

STEVE BROWN - History
Steve sees history in the making by keeping up with current events.

KAY SWIFT - Business
Typing practice helps Kay prepare for a business career later.

JERI REESE - English
Library work is essential for a complete understanding of English.

TOMMY DAVES - Math
Accuracy in drawing geometric figures insures accuracy in solving the problem.

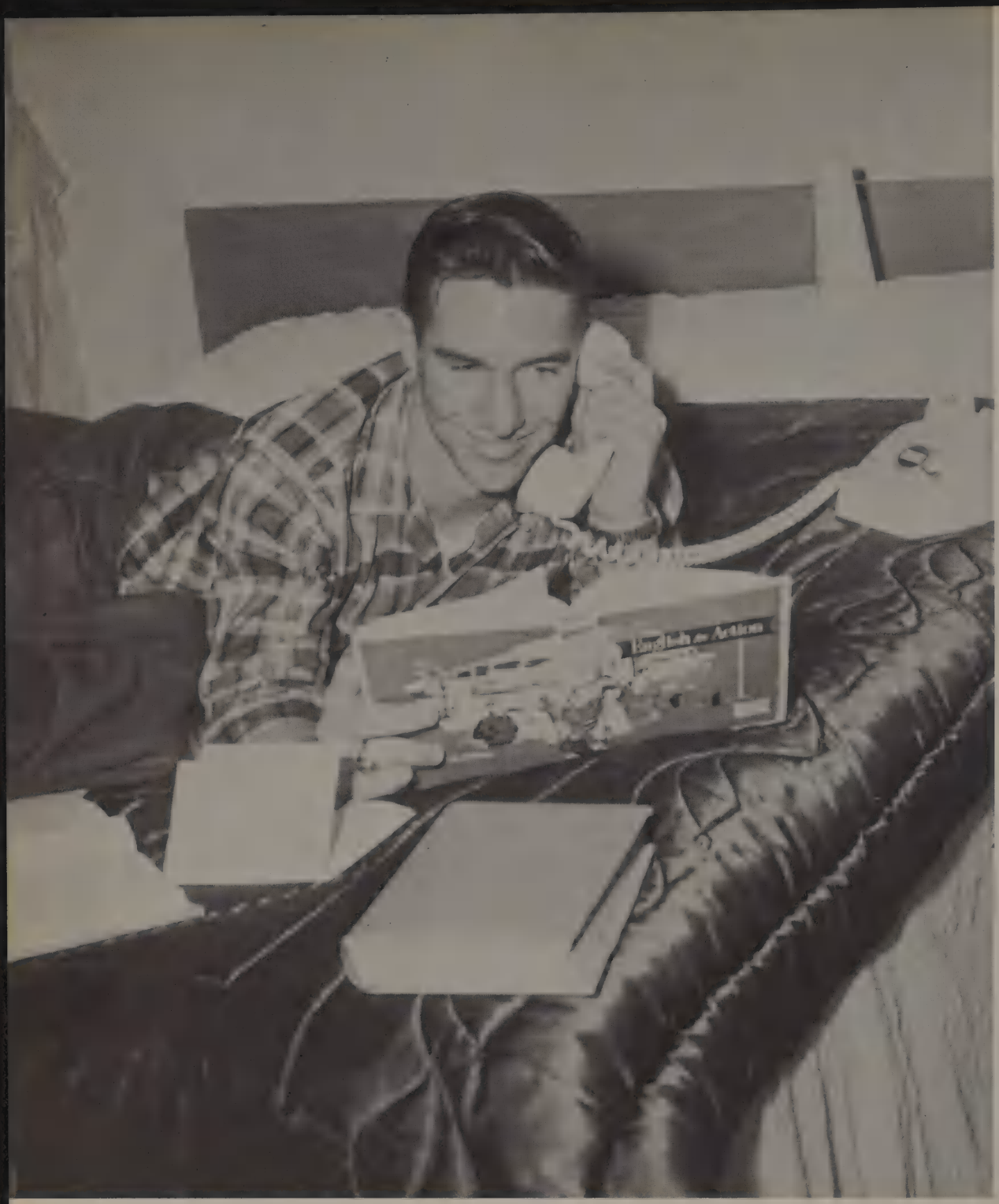

EDDIE MOWELL

Best All-Around Senior

Best All-Around Senior was nominated and elected by the faculty. Qualities such as leadership, integrity, courtesy and friendliness were considered.

Eddie Mowell was presented with the honor. He has gone to LW 11 years and served as President of the senior class and co-captain of the football squad.

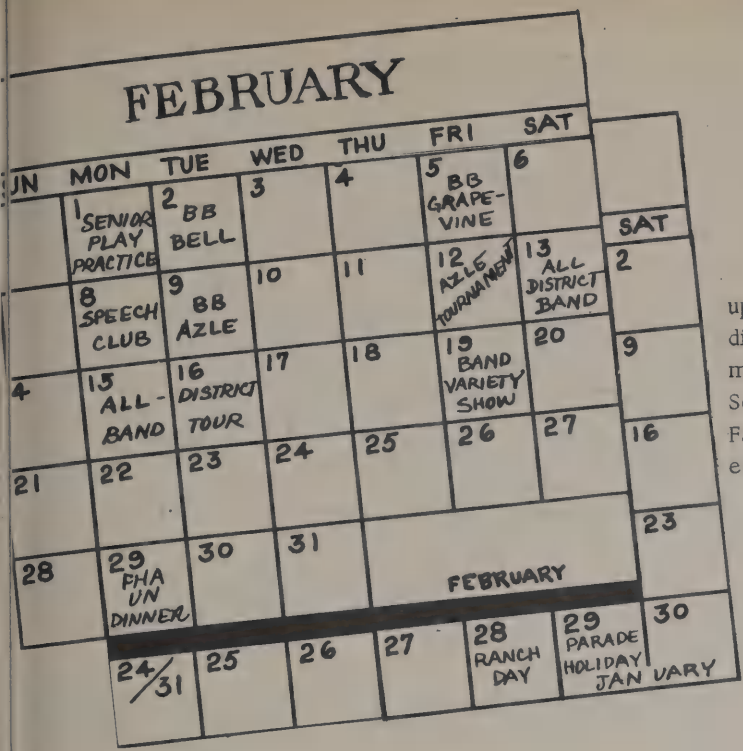

Activities

Activities as well as classes help make up our school life. Presented in the Activities division of the 1960 Bullfrog are a few of the many events students of Lake Worth enjoy. Some of the major events are: Ranch Day, Favorites elections, Variety Show, and other events sponsored by clubs and organizations.

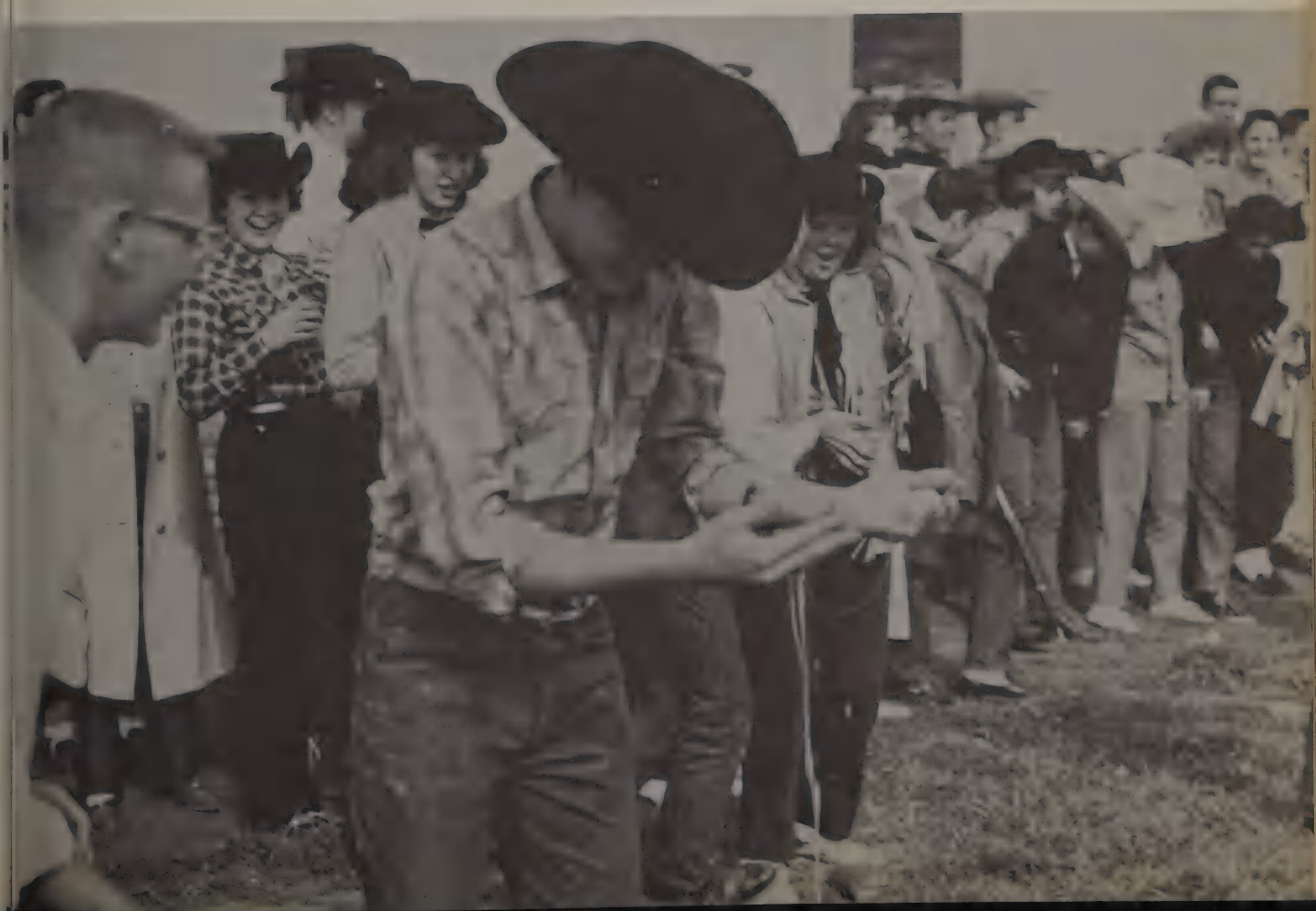

Various Activities Presented by Students

Posing for the camera is the group that presented the annual Variety Show.

Don Bowen and Ted Webb, all-district band members, get ready to leave, but not without their music stands.

"Sorry Wrong Number," says the members of the Speech Club which presented the play.

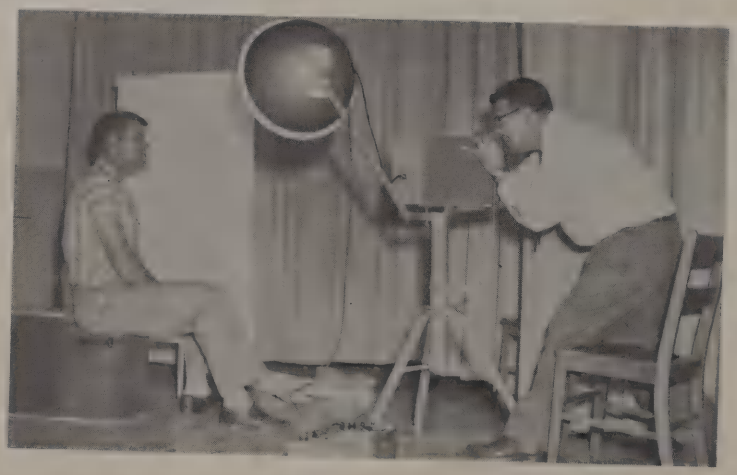

It seems as though Mr. Kring is always around the photographer when pictures are to be made.

Bands Present Programs

All-District majorettes represent their schools in a twirling performance.

Grapevine stage band vocalists entertain at an exchange assembly.

Lake Worth's own stage band gives out with some Jazz at the Variety Show.

Mr. Keith, band director, presents his "Hungry Five" and their polka style music.

F.H.A. Initiates

LEFT: New F. H. A. members shine shoes of upperclassmen.
RIGHT: Senior F. H. A. members watch new members play leap frog.

Seniors Try-Out for Play

LEFT: Raenelle Pole and A. J. Baskin try out for parts in senior play.
RIGHT: Mr. Fryar listens as Patsy Colvin and Joan Frank read parts from "Our Town" the senior play.

Homecoming Activities Held

UPPER LEFT: Roger Jones, member of paper staff, decorates hall for homecoming.
UPPER RIGHT: Mrs. Fryar's room won the room decoration contest.
LOWER LEFT: Billy Sides says BEAT AZLE at our traditional homecoming game.
LOWER RIGHT: A group of Lake Worth ex's come back to visit their school.

Favorites, Gifts, Assembly Presented During December

UPPER RIGHT: Mr. Kring poses with two nominees from the favorites presentation assembly.

UPPER LEFT: Carolyn McCasland presents Coach Smith with a Christmas gift from the basketball girls and boys.

LOWER RIGHT: Bernice Favor and Ann Allcon present cutest boy and girl with flowers and boutonniere.

LOWER LEFT: Billie Belew, Jerry Green, Gwen Trapman and Judy Thrash provide entertainment at the Christmas assembly.

Various Activities Shared by Students and Teachers

RIGHT: Ruth Myers presents Mr. Caldwell a gift from F. T. A. members. All teachers were given Christmas gifts from this organization.

LEFT: The students of Mrs. Fryar's English classes made models of Shakespearean theaters and dolls dressed to represent costume of that period.

LOWER RIGHT: Miss Garrett and Mrs. Colvin show Christmas decorations that students of homemaking have made.

Freshmen Are Initiated

UPPER LEFT: During fish week, like all other fish cleaning up, is Mrs. Lister, their sponsor.

LOWER LEFT: A group of freshmen dance the hula during fish week assembly.

LOWER RIGHT: Kathy Garrett and Sandra Haley do their version of the hula complete with grass skirts.

Student Council Presents Ranch Day

The cracker-eating contest tests one's skill in whistling, but with a mouthful of crackers.

Mr. Kring gives the contest rules to class entries.

Student Council member David Black says Darrell Raymond is the winner of pie-eating contest.

Girls take tumbles as they run in the sack race.

Seniors lead in the peanut race.

Contests Are Main Events

The tobacco-spitting contest, which requires certain skills, is enjoyed by all.

Contestants clean up after girls' pie-eating contest.

Even classrooms take on a western atmosphere.

Student Council members prepare for pie-eating contest.

Organizations

Numerous organizations help to make school more enjoyable. There are thirteen clubs, in which every person is eligible to belong to one or more. Not only do they provide added fun, but also a lot of experience.

Pictured below is the band rehearsing the traditional LW.

Annual Staff Produces Book

Annual members, who are juniors and seniors, join voluntarily to produce the annual. No credit is given for the work, except the satisfaction of seeing a product well done.

Class Favorites, Cutest Boy and Girl, Mr. and Miss Lake Worth, and Ranch Queen and Foreman are all elections held by the Bullfrog Staff.

An activity of the annual staff is the yearly trip to Taylor Publishing Company with Mr. R. L. Hodges.

Activities - RUTH MYERS
Business Manager - - - - - - - - - - - - - - - - - RAENELLE POLE
Senior Editors - ANN ALLCON
BERNICE FAVOR
Class Editors - KAY MOSS
DEANNE SITTON
JUDY HALL
Faculty - DONNA ALLEN
Organizations - LILA BRIDGES
CAROLE HARMON
Personalities - - - - - - - - - - - - - - - - CAROLINE McCASLAND
Sports - FREDDIE McCULLEY
Photographer - - - - - - - - - - - - - - - - MR. LAYTON B. KIETH
Sponsor - MRS. JEAN LISTER
Secretary - KAY SWIFT

Raenell Pole and Layton B. Kieth

Ruth Myers and Freddie McCulley

Carole Harmon and Lila Bridges

Judy Hall, Deanne Sitton, Kay Moss

Ann Allcon, and Bernice Favor

Mrs. Lister and Kay Swift

Donna Allen and Carol McCasland

Student Council Plans Assemblies

PRESIDENT
Tommy Giles

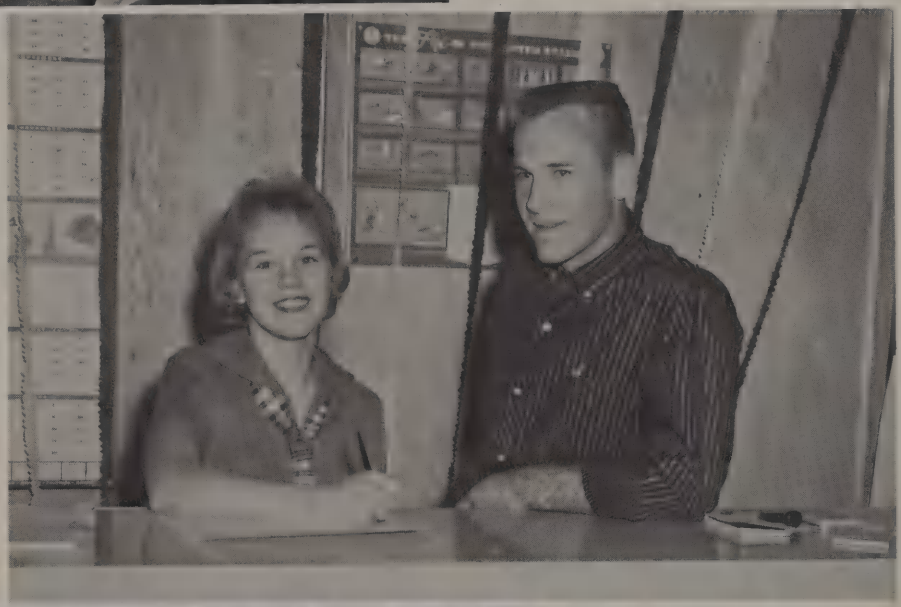

SECRETARY
Peggy Wilhite

VICE-PRESIDENT
Calvin Ruzicka

Student Council members are elected in March to serve the following year. The council is composed of a senior president, sophomore secretary, junior vice-president, and a representative from each class.

Creating better citizenship, school spirit, an understanding between faculty and students, and a high regard for law and order are the purposes of the council.

REPRESENTATIVES - Left to right: Mr. Kring, sponsor; John Craft, freshman; David Black, junior; Barbara Pole, sophomore; David Eisen, senior.

National Honor Society

An honorary organization, the National Honor Society was composed of students with an above 90 average. Membership is 5 per cent sophomores, 10 percent juniors, and 15 percent seniors.

Members are chosen in the spring for the following year on the basis of scholarship, leadership, service, and character.

PRESIDENT
Nancy Giles

Left to right: Donna Allen, secretary; John McComb, treasurer; Janet Troup, vice-president; Mr. O. D. Brown, sponsor.

MEMBERS - FRONT ROW, left to right: Joan Frank, Ann Allcon, Mary Palmer, Anita Little, Mikell Pruitt, Jeri Reese, Sandy Miller, Kermit Smith. BACK ROW: Gwen Trapman, Judy Thrash, Billie Belew, Tomasene Williamson, Kay Swift, Patsy Colvin, Anna Smith, Bernice Favor, Tommy Giles.

Left to right: Calvin Ruzicka, Carolyn Porter, Donna Allen, Donald Williams, Janice Loudermilk, Nancy Boaz, Anna Smith, Barbara Blaisedell, Raenelle Pole.

Paper Staff Publishes Sixteen Issues

Paper staff is made up of juniors and seniors interested in journalism. A full credit is given for the course.

Sixteen issues are published bi-weekly during the year.

Ann Allcon and Jim Reese were elected by the staff as Valentine sweetheart and beau.

Informing the student body of events concerning them, the school, and the faculty is the purpose of the Bullfrog.

Tommy Smith and Carolyn Page.

Three busy reporters prepare for distribution of the paper. Left to right are Donald Williams, Billy Don Farquar, and Raenelle Pole.

Left to right: Dollene Johnson, Mrs. Lister, sponsor, Billy Sides, Gwen Trapman, Mary Palmer.

Editors - GWEN TRAPMAN
MARY SUE PALMER
DOLLENE JOHNSON
BILLY SIDES

Business Managers - - - - - - - - - - - - - - - - - - CAROLYN PAGE
TOMMY SMITH

News Release Editor - - - - - - - - - - - - - - - - - MARY TATUM

Circulation Manager - - - - - - - - - - - - CAROLINE McCASLAND

Reporters - - - - - - - - - - - - - - DONNA ALLEN, NANCY BOAZ, BARBARA BLAISEDELL, ANNA SMITH, CALVIN RUZICKA, RAENELLE POLE, DON WILLIAMS, CAROLYN PORTER, JANICE LOUDERMILK, BILLY DON FARQUAR

Publicity - BARBARA LISTER

Left to right: Barbara Lister, Mary Tatum, Caroline McCasland.

F.T.A. Presents Gifts

OFFICERS - left to right: Ann Allcon, reporter; Bernice Favor, treasurer; Ronnie Purdom, song leader; Lila Bridges, historian; Nancy Giles, parliamentarian; Donna Allen, vice-president; Jeri Reese, secretary; Kay Swift, president.

Future Teachers of America, a club to give knowledge and understanding of the teaching profession, is made up of juniors and seniors.

To make application for membership, you must maintain a "B" average and be interested in teaching.

At Christmas time, the organization presented an apple and a handkerchief to each teacher. They also took sacks of fruit and candy to the children's hospital.

MEMBERS - left to right, FIRST ROW: T. Giles, T. Webb, C. Kinchen, J. Jordan, S. Brown, R. Butler. SECOND ROW: B. Belew, N. Boaz, C. Brumbaugh, K. Moss, J. Frank, M. Pruitt, M. Palmer, C. Webb, M. Tatum. THIRD ROW: J. Loudermilk, G. Trapman, J. Hall, G. Blakely, J. Thrash, C. McCasland, N. Pritchard, C. Harmon, L. Admire.

OFFICERS - left to right, SEATED: Carol McCasland, treasurer; and Mary Palmer, secretary. STANDING: Patsy Colvin, 2nd vice-president; A. J. Baskin, president; Billy Sides, 1st vice-president; Ronnie Purdom, parliamentarian.

Speech and Drama Produce Plays

Speech and Drama Club has offered students education and experience in the world of the theatre. Hard work made their two productions successful.

Free previews of TCU's Little Theatre, parties, and management of the stage were the activities. The only qualification for membership is to be interested in speech and drama.

Junior and Senior F.H.A.

Junior and Senior F. H. A. had over 80 members. Both clubs attended the State Fair in Dallas. Two representatives of each club were chosen to attend the House of Delegates meeting and to the State meeting in Austin. Members also enjoyed the area meeting in Denton.

At Christmas time the Senior F. H. A. members held a banquet and elected Tommy Smith as their F. H. A. Beau.

Valentine's Day was celebrated with a Sweetheart banquet by the Junior F. H. A.

SENIOR F. H. A.
KNEELING, left to right are: Billie Belew, president; Barbara Fuller, vice president. STANDING: Anita Little, historian; Brenda Carouthers, parliamentarian; Delores Oldham, secretary; Mikell Pruitt, treasurer; Mary Sue Palmer, reporter; Carolyn Godbey, song leader; Judy Thrash, pianist.

JUNIOR F. H. A.
SITTING, left to right: Carol Wright, secretary; Sandra Haley, treasurer; Judith Clinton, parliamentarian; Sue Earl, pianist. STANDING: Sharon Valdez, president; Barbara Daves, reporter; Jerry Green, song leader; Cynthia Drexel, vice president; Judy Wann, historian.

Alpha Omega Organizes

Officers of ALPHA OMEGA, third year homemaking girls' sorority are, left to right, Judy Hall, president; Alice Lebow, secretary; Barbara Fuller, treasurer; Mrs. Reagan, sponsor; Billie Belew, vice-president. This group went bowling, out to dinner, and gave various parties during the year.

Pep Squad Attends Games

MEMBERS - left to right, FIRST ROW: D. Johnson, J. Meadows, P. Meadows, C. Porter, R. Pole, W. King. SECOND ROW: K. Moss, R. Myers, W. Draper, L. Brown, A. Rogers, S. Sharp, S. Williams, N. Ohls. THIRD ROW: G. Watson, E. Price, B. Daves, J. Green, P. Robbins, S. Watson, J. Wann. FOURTH ROW: M. Howell, J. Bradshaw, S. Pittillo, B. Beck, S. Grogan.

FRONT ROW, left to right: Anita Little, Barbara Kring, Carol Rice, Jerry Williams, Charlene Webb, Kathy Garret, Carole Harmon, Lila Bridges, Shirley Nichols, Kay Kurkendall, Vickie Swift, Gregg Gay. BACK ROW: L. B. Keith, Steve Brown, Jimmy Ely, Bill Richardson, Ronnie McDaniels, Doug Caffe, Molly Ashford, Kenneth Peters, Paula Johnson, Ray Hawrylack, Louis McGee, Judy Thrash, Tomasene Williamson, Denny Van Slyke, Ronnie Sladovik.

Executive Board

MEMBERS AND OFFICERS - left to right: John McComb; Judy Thrash, secretary-treasurer; Billy Belew; James Hollingsworth, president; Ted Webb; Jerry Williams, vice-president.

Band Sweetheart

CAROLE HARMON

CONNIE BRUMBAUGH

Runners-Up

JUDY THRASH

FRONT ROW, left to right: Connie Brumbaugh, Robert McLarry, Kathy Rozenburg, Susan Lehnert, Dennis Watson, Gwen Trapman, Billie Belew, Shirley Scott, Idell Cope, Judy Rothlis, Mikel Pruitt, Nancy Pritchard, John McComb. BACK ROW: Perry Fralia, James Hollingsworth, Walter Bowen, Tom Gladd, Keith Arnold, Lloyd Henderson, Jimmy Jordan, Bob Bowen, Don Bowen, Donnie McDaniel, Nancy Boaz, Ronnie Peters, Mary Sue Palmer, and Ted Webb.

'59-'60 Bullfrog Band

Lake Worth band members have made many friends and promoted better relationships between schools by combining with local bands to present concerts.

A best in class trophy was won at the Bell High School Marching Festival. Other contests entered were TCU, Jacksboro, and Castleberry.

The traditional spring concert and band banquet were the closing activities of the year.

DRUM MAJOR
Ted Webb

Flagbearers are, left to right: Judy Rothlis, Susan Lehnert, and Kathy Rozenburg.

FEATURE TWIRLER
Lila Bridges

Carole Harmon

Majorettes

SENIORS: Carole Harmon and Lila Bridges.

Nancy Pritchard

Shirley Nichols

DIRECTOR
L. B. Keith

Stage Band

Stage Band activities this year included the Variety Show, Minstrel Show, Fall Festival Coronation, Presentation Assembly, and exchange assemblies.

The stage band is made up of outstanding members of the concert band. Members receive a patch for their band jacket.

FRONT ROW, left to right: Ted Webb, Jerry Williams, John McComb, Anita Little, Don Bowen.
BACK ROW: Ronnie McDaniel, Bill Richardson, Steve Brown, Jimmy Ely, Donnie McDaniel, Denny Van Slyke, James Hollingsworth, Walter Bowen, Tom Gladd, and Judy Thrash.

OFFICERS - left to right: Mikell Pruitt, secretary; Joan Frank, president; Mr. Billy Calwell, sponsor; Ted Webb, project chairman; Billy Sides, program chairman; John Dowell, vice-president.

Science Club Has Projects

Newly organized, the Science Club's purpose was to develop a knowledge of science and science activities. This was accomplished by much research done in different fields.

Special projects were made by each student and displayed at the annual Science Fair in April.

Field trips were taken to Mineral Wells, Possum Kingdom and the Children's Museum.

MEMBERS - left to right: Carlton Kinchen, John Craft, Kathy Garrett, John Kinchen, Connie Brumbaugh, Tommy Glad.

Classes

A school offers to each student the gift of knowledge and understanding. Accepting this gift gives every person more opportunities for advancement. Education is there for the taking, a privilege for everyone.

After much car washing, pennant and Fuller brush selling the seniors leave on a well deserved trip to Mayan Dude Ranch near Bandera.

Left to right are:

Vice President - - - - - - - - DAVID SHELTON
President - - - - - - - - - - - - EDDIE MOWELL
Secretary - - - - - - - - - - - - RAENELLE POLE
Social Chairman - - - - - - - - - - KAY SWIFT

Senior Officers

Seniors

CECELIA ADAMS

Girls' Basketball 4.

LINDA ADMIRE

FHA 3; FTA 4; Girls' Basketball 4; Cheerleader 4; Library Club 4.

LINDA ALEXANDER

FHA 1, 2, 3, 4; FTA 4; Library Club 2; Speech Club 4.

ANN ALLCON

FHA 1, 2, Pianist 2; FTA 3, 4, Reporter 4; NHS 2, 3, 4; Annual Staff 4; Office Club 2; Jets 2, 3, Secretary 2; Speech Club 4; Pep Squad 2, 3, 4.

DONNA ALLEN

FHA 1; FTA 3, 4, Vice President 4; Jets 2; NHS 2, 3, 4, Vice President 3, Secretary 4; Girls' Basketball 3, 4; Annual Staff 4; Senior Play 4; Speech Club 2; Pep Squad 2.

Jeri Reese receives honor as class favorite in Christmas assembly program.

JIM ASH

Football 4; Baseball 2, 3, 4.

MOLLY ASHFORD

Band 2, 3; Basketball 3.

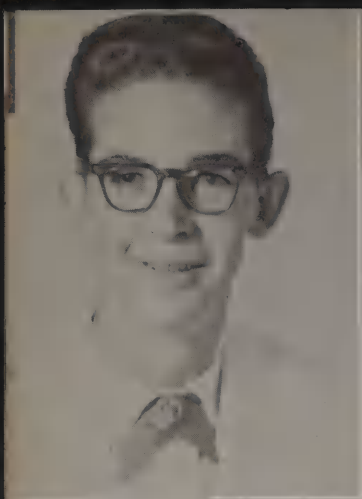

SENIORS

A. J. BASKIN

Baseball 2, 3; Paper Staff 3; Speech Club 2, 3, Vice President 2, President 4; Student Council 1.

HARVEY BECK

Football 2, 3, 4; Baseball 3, 4; Track 2, 3; Senior Play 4.

BARBARA BLAISDELL

FHA 1, 2; Girls' Basketball 1, 2, 3, 4, Captain 3; Paper Staff 4; Speech Club 4.

LILA BRIDGES

FHA 1, 2, 3, 4; FTA 3, 4, Historian 4; Girls' Basketball 3, Manager 4; Annual Staff 4; Paper Staff 3; Band 1, 2, 3, 4, Head Majorette 1, 2, 3, Drum Majorette 2, 3, Feature Twirler 4; Senior Play 4; Speech Club 4; Student Council 3, Secretary 3.

Senior Speech Club members, Ronnie Purdom, Lila Bridges, and Raenelle Pole rehearse the play "Yes Means No."

STEVEN BROWN

FTA 4; Band 3, 4; Stage Band; Speech Club 4.

AUDIS (RUSTY) BUTLER

FTA 3, 4; Football 2, 3, 4; Basketball 2, 3, 4; Jets 2; Cutest 1; Senior Play 4; Class President 1.

SENIORS

ALVIN CEARLEY

Football 4; Track 3.

PATSY COLVIN

FHA 1, 2, 3, 4, Vice President 2; NHS 3, 4; Emerald Award 3, Math; Senior Play 4; Speech Club 4, Second Vice President; 4-H Club 1, Reporter 1.

ODELL COPE

FURMAN COX

Football 1, 2, 3, 4; Basketball 3; Baseball 1, 3; Senior Play 4; Student Council 1, Treasurer 1; Ranch Forman 3; Class President 2.

WILBURN DRAPER

COLLEEN DYE

FHA 1, 2; Speech Club 4.

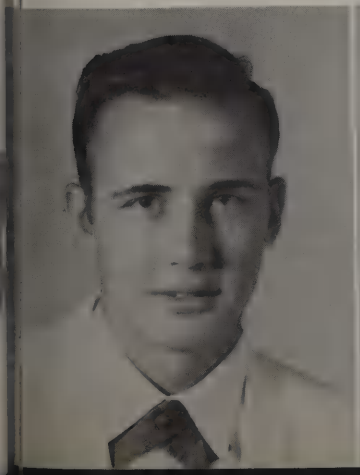

DAVID EISEN

FTA 3; Football 3; Basketball 1, 2, 3, 4; Baseball 1, 2, 4; Favorite 1, 2, 3; Student Council 3, 4, Vice President 3, Representative 4; Class Officer 2, 3, Vice President 2, Vice President 3; Cutest Boy 3.

JERRY EMMONS

SENIORS

BERNICE FAVOR

FHA 1, 2; FTA 3, 4, Treasurer 4; NHS 3, 4; Annual Staff 4; Jets 2, 3; Emerald Awards, History 2; Senior Play 4; Speech Club 2, 4.

JOAN FRANK

FHA 1, 2; FTA 3, 4; NHS 2, 3, 4; Office Club 2, 3, 4; Jets 2, 3, President 2; Emerald Awards, Science 2, 3; Senior Play 4; Science Club 4, President 4.

NANCY GILES

FHA 1, 2, Historian 3, Parliamentarian 4; NHS 3, 4, President 4; Jets 2, 3, Vice President 2; Library Club 2; Senior Play 4; Speech Club 4.

TOMMY GILES

FTA 3, 4; NHS 2, 3, 4; Football 1, 2, 3, 4, Captain 4; Basketball 3, 4; Baseball 2; Track 1, 2; Jets 2, 3; Emerald Awards, History 3; Senior Play 4; Student Council 4, President 4.

FRANCES GLOVER

FHA 1, 2; FTA 3; Office Club 2, 3; Library Club 1.

CAROLYN GODBY

FHA 1, 2, 3, 4, Song Leader 4; Girls' Basketball, Manager 4; Library Club 1, 2, 3; Speech Club 2, 4.

JUDY HALL

FHA 1, 2, 4; FTA 3, 4; Cheerleader 2, 3; Annual Staff 4; Stage Band 2, 3; Chorus 3; Speech Club 4; Cutest Girl 2; Alpha Omega 4, President 4.

CAROLE HARMON

FHA 4; FTA 4; Girls' Basketball 3, 4; Annual Staff 4; Band 3, 4; Band Sweetheart 4; Majorette 3, 4; Speech Club.

Seniors

GAIL HAWKINS

FHA 1.

JAMES HOLLINGSWORTH

Band 1, 2, 3, 4, President 4; Stage Band 1, 2, 3, 4; Emerald Award 3, Band 3; All-District Band 3; Jets 3.

ROGER JONES

Football 1, 4; Track 3; Paper Staff 4.

CARLTON KINCHEN

FTA 4; Football 1, 2, 3, 4; Track 2, 3, 4; Jets 2, 3, President 3; Senior Play 4; Science Club 4.

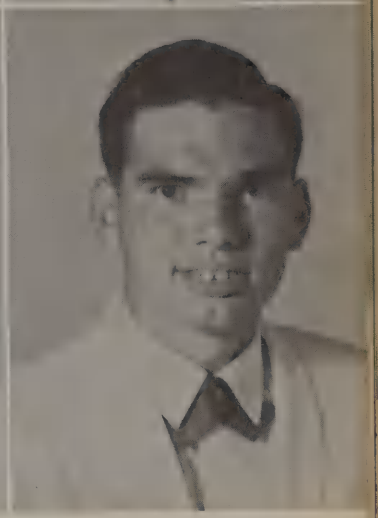

Senior Class favorite nominees participating in Christmas Assembly program.

JOHN KINCHEN

Football 1, 2, Manager 1, 2; Senior Play 4; Science Club 4; Jets 2, 3.

LLOYD LANFORD

Football 1, 4; Senior Play 4; Speech Club 4.

Seniors

ALICE LEBOW

Alpha-Omega Club 4, Secretary-Treasurer 4.

LEONARD LEE

Basketball 4.

LLOYD LEE

Track 3, 4; Senior Play 4; Speech Club 4.

BARBARA LISTER

Paper Staff 4, Publicity Manager 4.

Seniors were wet and weary, but they made $69 on senior car wash day.

DAVID LITTLE

Football 1; Track 3; Senior Play 4; Speech Club 4.

CHRISTINE MALLORY

FHA 4.

Seniors

JEANET MORRIS

EDDIE MOWELL

Football 1, 2, 3, 4, Captain 4; Baseball 1, 2; Senior Play 4; Class President 4.

CAROL McCASLAND

FHA 1; FTA 3, 4; Girls' Basketball 1, 3, 4; Paper Staff 4; Office Club 1; Library Club 1; Speech Club 2, 4, Treasurer 4.

SANDRA McCLANAHAN

FHA 1, 2, 3, Treasurer 2; Girls' Basketball 4; Library Club 1.

KATHY O'BRIEN

NAOMI OHLS

FHA 1, 2, 4; Chorus 1, 2, 3; Library Club 1; Senior Play 4; Speech Club 2, 4; Pep Squad 2, 3, 4.

PAUL OLDHAM

Speech Club 2.

PAT PAYNE

FHA 1.

Seniors

RAENELLE POLE

FHA 1, 2, 3; FTA 3, 4, Song Leader 3; NHS 3, 4; Football Sweetheart 4; Annual Staff 4; Paper Staff 4; Chorus 2; Office Club 1, 2, 3, 4; Miss Lake Worth 3; Senior Play 4; Speech Club 2, 4; Class Secretary-Treasurer 4; Pep Squad 2, 3, 4, President 3, 4.

TROY PRUITT

Track 1; Baseball 3; Speech Club 4.

RONALD PURDOM

FTA 3, 4; Football 2, 3, Captain 3; Basketball 1, 2, 3, 4; Track 1, 2, 3, 4; Paper Staff 3; Stage Band 1, 2; Chorus 3; Jets 2; Senior Play 4; Speech Club 4, Parliamentarian 4; Student Council 1, 2; Mr. FTA 4; Letterman's Club 3, President 3; Class Officer, Vice President 1, President 3.

JERI LYNN REESE

FHA 3, 4; FTA 3, 4, Reporter 3, Secretary 4; NHS 4; Cheerleader 4; Office Club 3, 4.

DONNA RENFRO

FHA 1, 2, 4, Historian 1; Band 2, 3; Office Club 3; Library Club 4; Speech Club; Majorette 3.

MIKEL RICHARDSON

Track 3, 4.

HAROLD ROBINSON

FTA 3; Football 3, 4, All-District 4; Paper Staff 3; Senior Play 4; Speech Club 2, 4.

SENIORS

DAVID SHELTON

Football 3, 4; Class Vice President 4.

LINDA GLOVER SHERMAN

FHA 1, 2, Historian 2; Library Club 1; Girls' Basketball 1, 2, 3.

BILLY SIDES

Football 4; Baseball 4; Track 3, 4; Paper Staff 4, Sports Editor 4; Senior Play 4; Speech Club 4, Vice President 4; Science Club 4.

JERRY SLATE

Basketball 2; Senior Play 4; Speech Club 4.

David Shelton sells booster ribbons to freshman to earn money for the senior class.

ANNA SMITH

FHA 1; NHS 2, 3, 4, Secretary 3; Girls' Basketball 4; Paper Staff 4; Library Club 4.

RAMONA SMITH

FHA 1, 2, 4; Library Club 1, 3; Speech Club 2, 4.

Seniors

BILLY STEPHENS

KAY SWIFT

FHA 1, Vice President 1; FTA 3, 4, Vice President 3, President 4; NHS 2, 3, 4; Cheerleader 3, 4; Annual Staff 4; Office Club 4; Jets 2, Secretary 2; Library Club 1; Favorites 2; Senior Play 4; Student Council 3; Class Officer 4, Social Chairman 4; FHA Sweetheart 1; Miss FTA 4.

CAROL THOMPSON

Girls' Basketball 2, 3, 4.

JANET TROUP

FHA 1; NHS 3, 4, Vice President 4; Office Club 1, 2, 3, 4; DAR Award 4.

GLENDA WATSON

FHA 1, 2, 3, 4.

DONALD WILLIAMS

Baseball 2, 3, 4; Paper Staff 4; Senior Play 4.

HUGH WILSON

Football 1, 2; Basketball 3; Senior Play 4.

Junior students have worked hard this past year raising money for the Junior-Senior Banquet. Such projects as selling refreshments at basketball games and Christmas posters have been among their money raising projects.

Left to right are:

President - - - - - - - - - - - - -JOHN McCOMB
Secretary-Treasurer - - - - - -MIKELL PRUITT
Vice President - - - - - - - - -KERMIT SMITH

Junior Officers

RONNIE BARNARD
JUDY BARNETT

BILLIE BELEW

ZOE ANN BENTON

Junior students and sponsor discuss money raising project.

Juniors

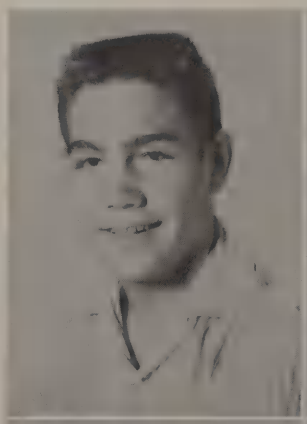

DAVID BLACK
GRACE BLAKELY
DONALD BLUE

NANCY BOAZ
PAT BROWN
CONNIE BRUMBAUGH

MIKE CHADWICK
MIKE CHAMBLISS
JERRY CHESTNUT

HOWARD CLARK DENVER COCKE

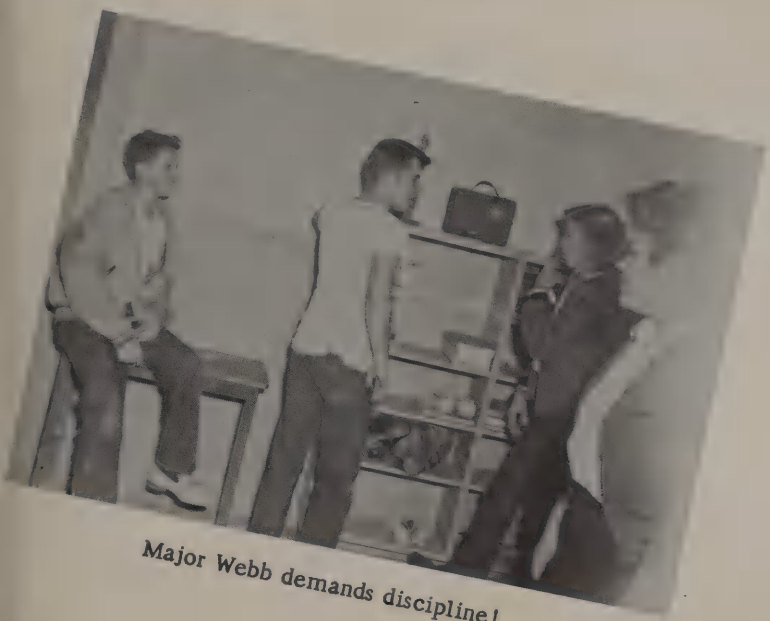

Major Webb demands discipline!

JUNIORS

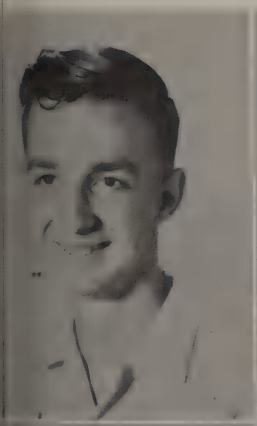

TOMMY DAVES
ROBERT DAVIS
JOYCE DYE

BEVERLY EDWARDS
FRANK ENDRES
RODNEY FARRAR

BILLY DON FARQUHAR
MARTHA FERGUSON
FRANCIS FORM

CURTIS FULKS BARBARA FULLER

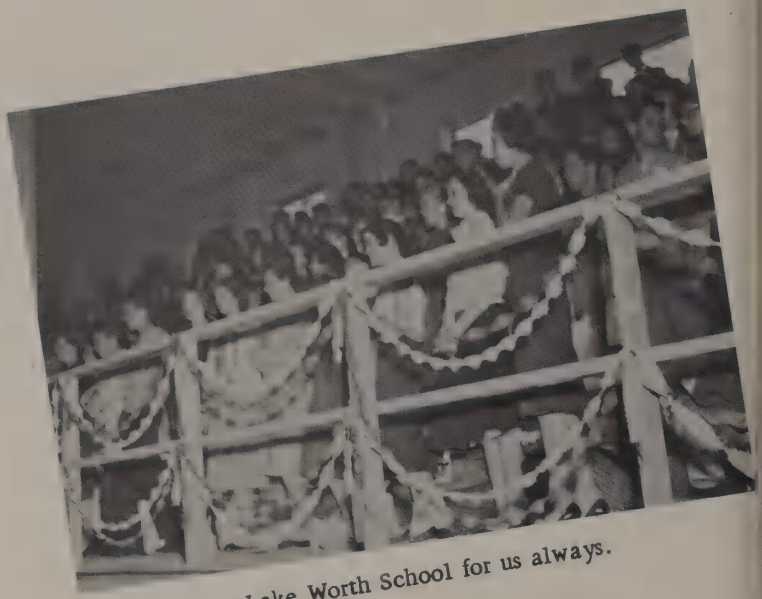

Lake Worth School for us always.

JUNIORS

DONALD GRANT
LURA HARRISON
NANCY HIGGINBOTHAM

DOLLENE JOHNSON
JIMMY JORDON
DWIGHT JUSTICE

JIMMY KEIL
KAY KILGORE
GARY KING

WANDA KNIGHT

MARTHA LANDERS

Senior James Hollingsworth and Gwen Trapman always practice during their spare time.

Juniors

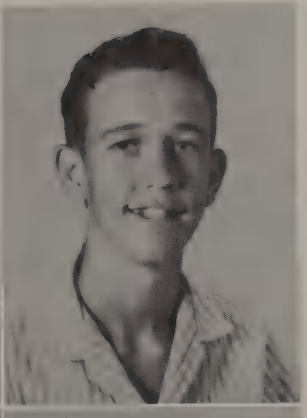

LINDA LATHAM
BILLY DON LAXTON
DAVID LOCKE

JANICE LOUDERMILK
SUE LYLE
LOIS MASSEY

THOMAS MAXWELL
SANDI MILLER
MARTHA MITCHELL

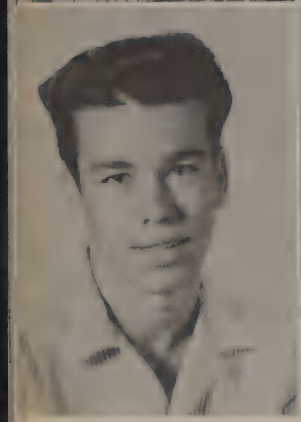

JERRY MOSS

KAY MOSS

Mikell Pruitt and Darrell Raymond are presented as Junior Favorites of 1960.

Juniors

BILLY MOWELL
LENNIE MYERS
RUTH MYERS

PAT MYROW
KENNETH McBRIDE
JOHN McCOMB

FREDDIE McCULLEY
DWAYNE NARMORE
CAROLYN PAGE

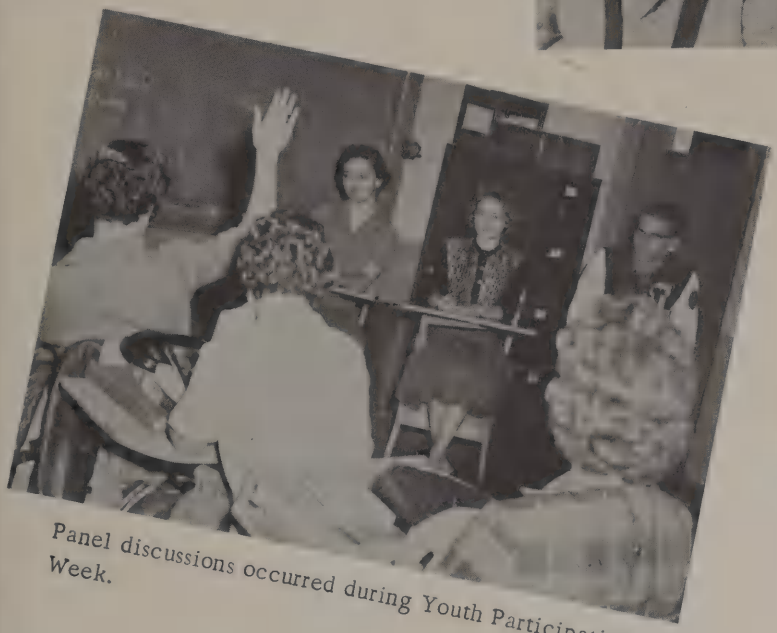

Panel discussions occurred during Youth Participation Week.

MARY PALMER ANTHONY PETTIGREW

Juniors

JOYCE PETTIGREW
BILLY POLLY
CAROLYN PORTER

NANCY PRITCHARD
MIKELL PP'JITT
DARRELL RAYMOND

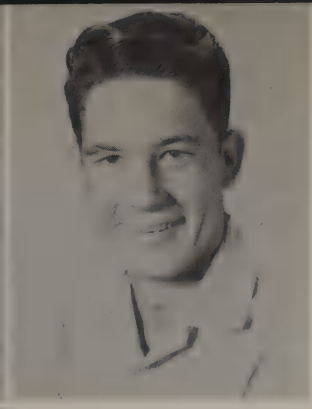

BILL RICHARDSON
PATSY ROBBINS
GARY ROBINSON

CALVIN RUZICKA MARILYN RUZICKA

Mr. Price and Mr. Kittrell, Junior class sponsors, discuss future plans.

Juniors

SOUNDRA SHARP
ALICE SMITH SHELTON
DEANNE SITTON

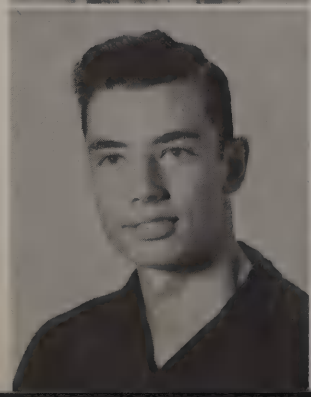

KERMIT SMITH
TOMMY SMITH
ALBERTA STEVES

MARY TATUM
JUDY THRASH
GWEN TRAPMAN

DANNY VAN SLYKE MARGARET VERRILL

Mr. Price conducts interesting History class.

Juniors

JOAN WALKER
MARY WALKER
PAULA WALKER

EUGENE WARREN
CHARLENE WEBB
TED WEBB

BARBARA WIGGINS
JERRY WILLIAMS
MAC WILLIAMSON

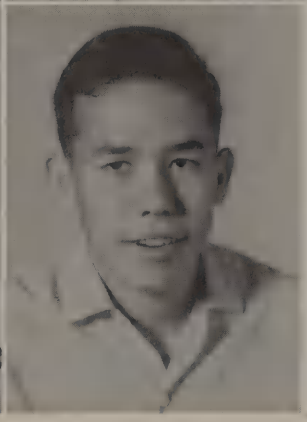

TOMASENE WILLIAMSON JOHNNY WOOD

Juniors

Junior Annual Staff members prepare for a film.

Junior members of Student Council look over Ranch Day plans.

Sophomore class officers are helping support their class by giving money to their candidate for Fall Festival Queen.

Left to right are:

TOMMY MILLER - - - - - - - - - - - President
TOMMY STEELE - - - - - - - - Vice President
SUSAN LEHNERT - - - - - Secretary-Treasurer

Sophomore Officers

Sophomores

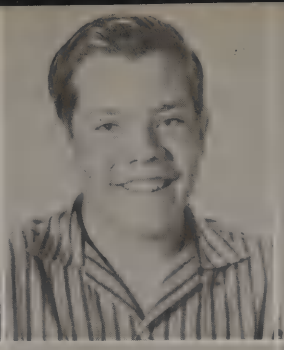

June Aherns
Darrell Ashmore
Bob Bailey
Jerry Baker

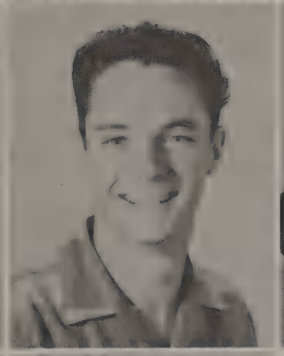

Robert Baskin
Gene Bell
Jerri Blakley

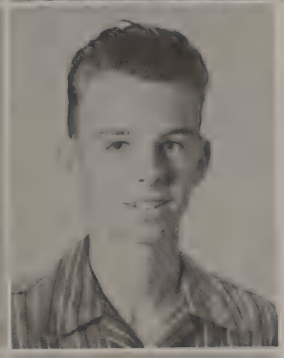

Leon Blakley
Walter Bowen

William Brewer
Carolyn Brown

Linda Brown
Brenda Carothers
Alva Ray Carter

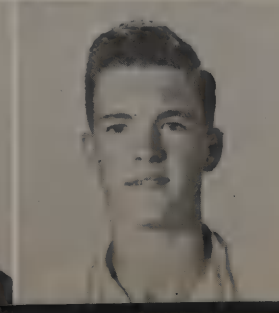

Earnest Cocke
Idell Cope
Judy Cox
Keith Daniels

SOPHOMORES

Kenneth Davis
John Dowell
Willie Draper
Orville Driskell

Harry Dwinell
Estell Dunn
Hubert Edwards

Lynette Frakes
Steve Gay

Sarah Giles
Tommy Gillum

Thomas Gladd
Rita Ann Glover
Roland Gorman

Richard Guillot
Melissa Hall
Andrea Harmon
Carole Hays

Jerry Hix
Jackie Hodgkins
Dyan Hood
Linda Hopkins

Ed Jameson
Janet Kennedy
Leona Kilgore

Sophomores

Wando Jo King
Susan Lehnert

Sarah Giles and Jim Reese are presented as Sophomore Favorites.

Richard Lineham
Anita Little

Jerry Martin
Mary Maxey
Jeanne Meadows

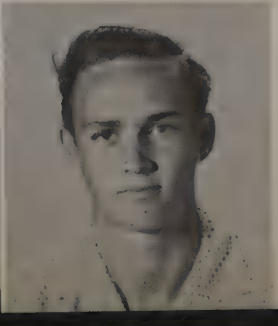

Tommy Miller
Robert McCleary
Don McKee
Ronald McMahon

Sophomores

Lynn McMurray
Roger Moore
Shirley Nichols
Dolores Oldham

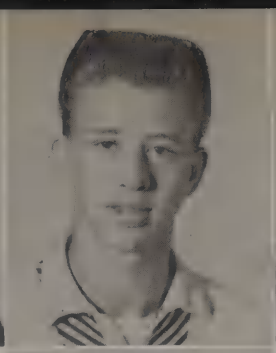

Robert Orr
Jerry Payne
Ronnie Jo Petty

Barbara Pole
Nelda Polly

Jerry Quinn
Mae Reason

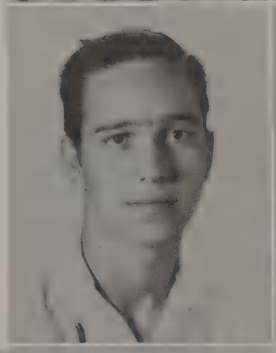

Jim Reese
Sandra Reynolds
Vivian Richards

Robert Rogers
Judy Rothlis
Katy Rozenburg
Ray Rozenburg

Linda Scoggins
Billy Simmons
David Smith
Tommy Steele

Jerry Stephens
Frank Stewart
Barbara Stone

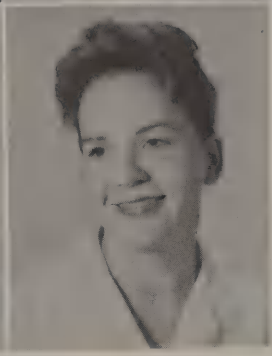

Noel Sutton
Carole Swart

SOPHOMORES

Billy Swellings

Sophomore students plan class activities.

Jacklyn Turner
Elizabeth Walker

Mary White
Peggy Wilhite
Larry Zink

Freshman class officers sell tickets to their hay-ride held during the first semester.

Left to right they are:

ROXIE PICKETT - - - - - - - - - Vice-President
SHARON VALDEZ - - - - - Secretary-Treasurer
NILES SWIFT - - - - - - - - - - - - - President

Freshman Officers

James Absire
Marsha Arnold
Bobby Bailey
Barbara Beck

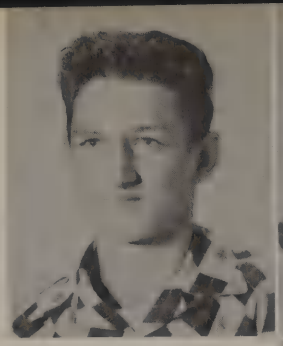

Dennis Bedford
Michael Bialiask
Jerry Blaisdell

Dwayne Blaylock
Dan Bower

FRESHMEN

Judy Bradshaw

Carolyn Bruce
Benton Burks

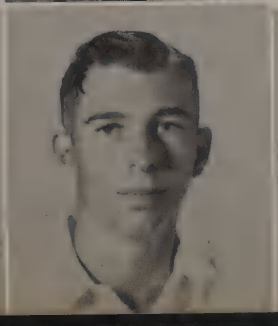

Douglas Caffey
Danny Carson
Charles Carter
Joe Chambliss

Dorann Chaney
Linda Clark
Judith Clinton

Roger Cockreham
John Craft
Sandra Curry

Freshmen

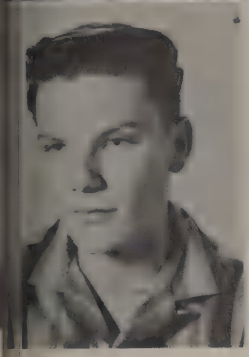

Benny Davenport

Barbara Daves

Walter Dildy
Sherry Dotson

Cynthia Drexel
Sue Earl
Janette Ferguson

Jerry Flody
Mary Form
Joe Fuller
Jerry Gallivan

Cathy Garrett
Leon Gray
Jerry Green

Freshmen

Sandra Grogan
Sandra Haley

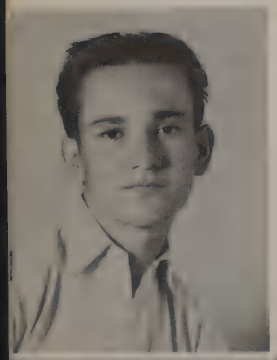

Larry Hall

Orville Hall
Virginia Hardaway

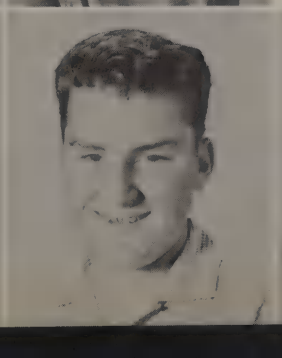

Nellie Harris
Jimmy Holmes
Claude Howell
Maxine Howell

Bill Hudson
Kathleen Jenkins
Claudia Jones

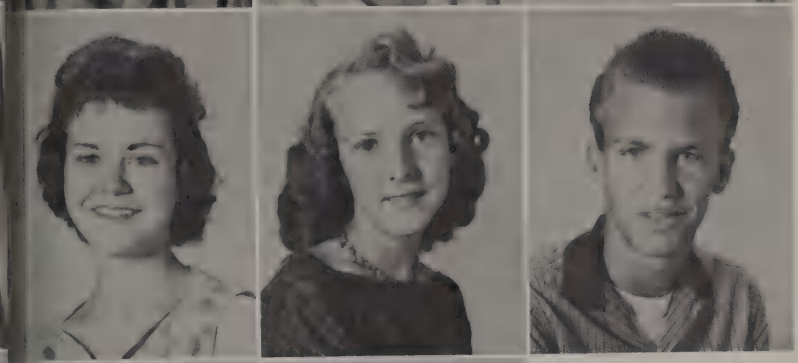

Joyce Jones
Paula Johnson
Glen Kelly

Freshmen

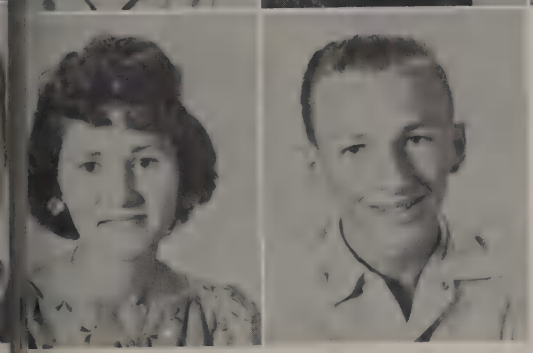

Dorothy Killingsworth
Travis Laney

Connie Lanham

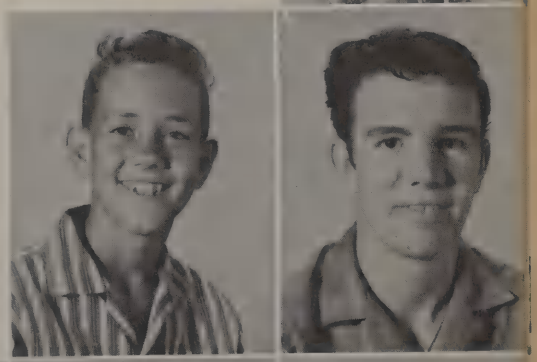

Jerry Locke
Ronald Logan

Donnie McDaniel
Ronnie McDaniel
Leta Faye McKinley
Glenda McLennan

Odell McMorris
Charles Maley
Patricia Meadows

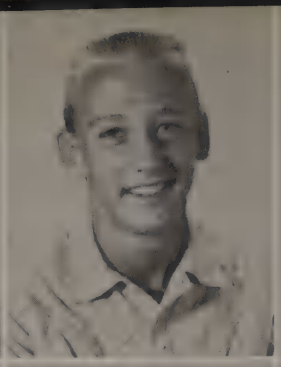

Bill Miller
Charles Mitchell
Annie Moore

Freshmen

Sharon Newman
Elizabeth Owens

Ted Owens

Richard Peninger
Kenneth Peters

Roxie Pickett
Johnny Pine
Sharon Pittillo
Vern Carl Pitts

Elmer Jean Price
Grada Proffitt
Robert Reed
Una May Reschke

Elmer Richardson
Chandler Roberts

Freshmen

Alice Rogers

Class instruction includes many films this year.

Linda Schuler

Gary Simmons
Laura Simmons

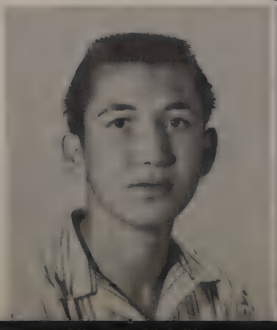
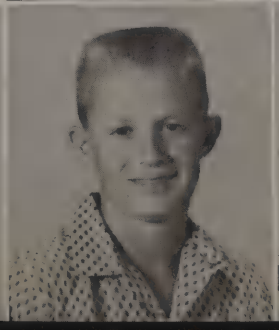

Ronald Sladovik
Billy Smelley
Jerry Smith

Jimmy Smith
Norman Smitl
Phillip Smith
Judy Springer

Lamar Steen
Janey Stuart
Keith Stum

Freshmen

Patsy Summers
Gerald Swelling

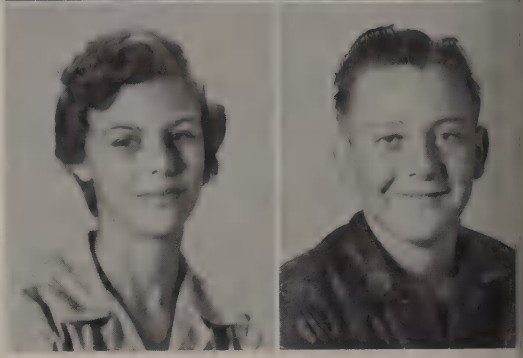

A scene from the freshman play, Stolen Prince.

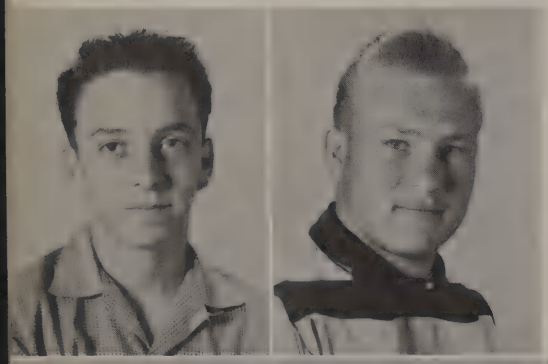

Niles Swift
Charles Thomas

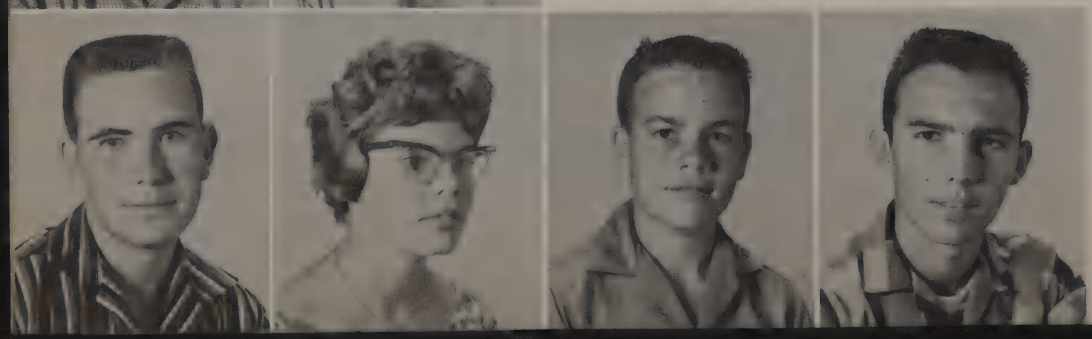

James Thompson
Charlotte Trapman
Thomas Troup
Wayne Turley

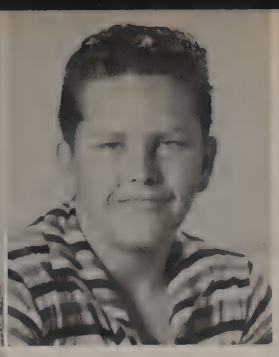

Joyce Turner
Sharon Valdez
Peggy Walker
Bennie Walter

Judy Wann
Dennis Watson
Shirley Watson

Arthur White

FRESHMEN

Carolyn Williams

Cynthia and Niles are anticipating the favorite awards.

Danny Wills
Gary Wood

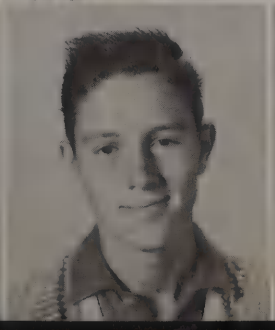

Carol Wright
John Yarbrough
Nancy Yarbrough

13

CLAP
THROW
MONEY

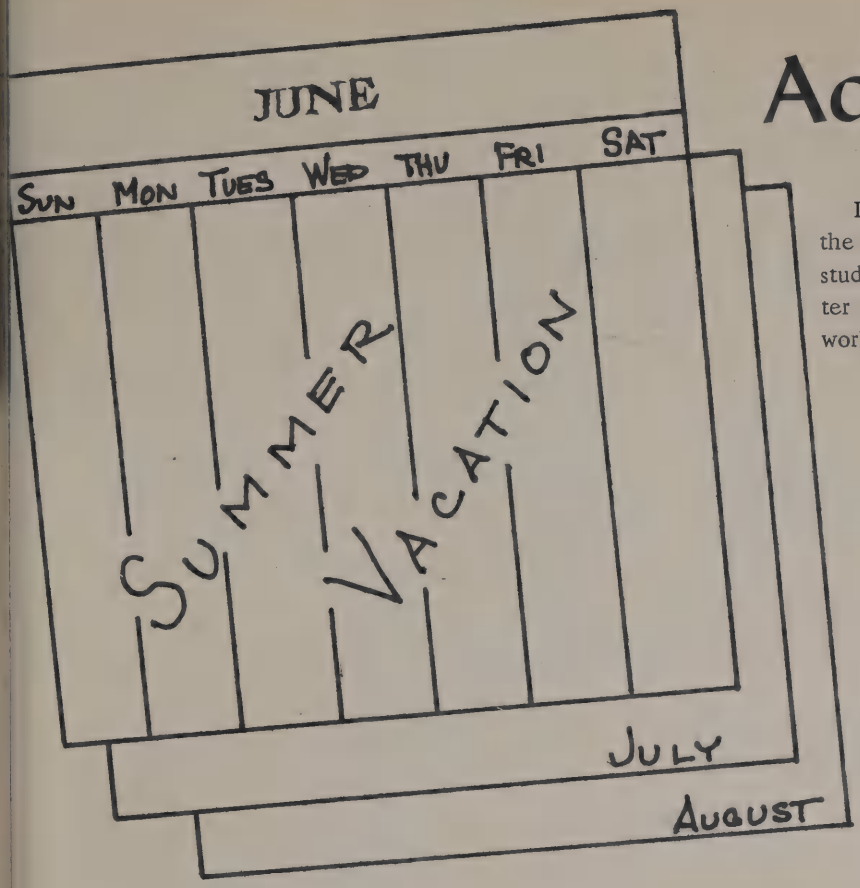

Advertising

Dealing with the merchants of the Lake Worth area has given our students a broader idea and a better appreciation of the business world and its functions.

ODIS CONSTRUCTION COMPANY

New Homes and Remodeling

Remodeling Loans

ODIS LOUDERMILK J.
Phone CE-7-2852

3125 Shawnee
Fort Worth, Texas

LAKE WORTH SKATING RINK

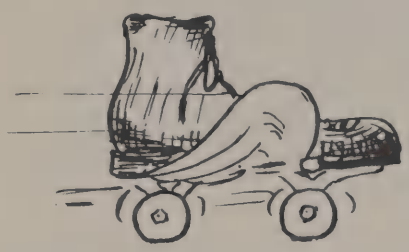

Skating Schedule
Thursday - Friday - Saturday
7:30 P.M. to 10:30 P.M.
Saturday Matinee
2:30 P.M. to 4:30 P.M.
For Private Parties Call
CE-7-2318 or CE-7-2655
Owners - MR. AND MRS. CARL ELSTON

AULT MUSIC COMPANY

407 Throckmorton Street
Phone ED-5-3225
Fort Worth 2, Texas

Ault Paris Clarinets
Leedy
Slingerland
Ludwig
Gretch Drums

Olds
Selmer
Gibson Guitars
Bach Brasses

JERI REESE

Ra-Lo Calicos
7101 Jacksboro Hwy.

CE-7-9342 GLADYS MAXWELL

NORTHWEST LUMBER COMPANY

6758 Jacksboro Hwy.

CE-7-2531 GILBERT MALONE, Mgr.

ATKINS BUTANE CO.

Distributor for Warren Gas

For Service Call

CEdar 7-3335

Jacksboro Hwy.

Arlington Area

Crestview 5-2701

Tanks and Installations

Complete Line of Appliances

Where You Want It

When You Want It

SPENCER PHARMACY

Rexall

5216 River Oaks Blvd. Fort Worth, Texas

Pho. PE-7-6661

We deliver in Indian Oaks
and the Lake Worth Area.

CAUDLE'S "ICE BOX" DRIVE-IN

5181 River Oaks Blvd.

Serving that Delicious "B-R" Root Beer

Hamburgers - Sandwiches

Call MA-6-7453

HENRY'S JEWELRY

Watch - Clock Repairs

Diamonds - Rings - Watches

All Work Guaranteed

5217 Ohio Garden Road

MA 4-2600

JACOBS CLEANERS

"For Fine Cleaning"

CE-7-9711

7105 Jacksboro Hwy.

NANCY PRITCHARD

BENSON HARDWARE

The BIGGEST Little

Store Anywhere

CE-7-2756

4009 Merritt Drive

RIVER OAKS MUSIC COMPANY

Lessons - Instruments - Accessories

Sheet Music - Band Repairs

MA-4-0912

1927 Roberts Cut-Off

THE INSURANCE MART

CE-7-2212

JOHN L. "WHITEY" BLACKWELL
Owner

"All Kinds of Insurance"

Residence CE-7-2527

HALEY'S BAR-B-Q

Pit

Barbecue to Go

Char-broiled

Burgers

CE-7-4422

6532 Jacksboro Hwy.

A. HALLER

Tuxedo Sales and Rentals

311 Main ED-5-9493

DOLLENE JOHNSON

GOOD 'N FRESH DONUTS

Coffee - Snacks

5442 River Oaks Blvd.

PE-7-0343

BO AND GINGER JOHNSON

ROY COX PLUMBING & HEATING

Free Estimates

Water Heaters

CE-7-2422

3128 Hiawathia Trail

C & E TV SERVICE

Service on all makes

TV - Radio - Hi-Fi

Owner: EDDIE PUMPHREY

6901 Jacksboro Hwy.

CE-7-9178

GILLESPIE GROCERY

3701 Shawnee Trail

Phone CEdar 7-3441

DIXON JEWELERS

Fair Oaks
Shopping Center
Diamond Importer

Phone CE-7-2717

PAUL GODBY

Painting - Paperhanging - Textone

Free Estimates

3804 Merrett Dr. Fort Worth

LAKE WORTH FIRE DEPARTMENT

"Our Services Dedicated to
God, Community and Fellowman."

ONE STOP BARBER SHOP

ODELL COPE
CLYDE COPE

DENNY VAN SLYKE
RAYMOND COLE

5806 Jacksboro Hwy.

LAKE WORTH TIRE COMPANY

Recapping Used Tires Repairing

Office: CE-7-3832

6707 Jacksboro Hwy. Fort Worth 14, Texas

PROPANE BOTTLE SERVICE COMPANY, INC.

Bottles - Regulators - Fittings
Propane - Tank Gas - Butane
Motor Fuel - Radio Equipped Trucks

5216 Jacksboro Hwy.
R. D. LAMBERSON

Telephone Ma-6-5496
Fort Worth 14, Texas

YOUNG & COMPANY
ED-5-1281

AALTO LUMBER COMPANY
CE-7-4331

AALTO FURNITURE
CE-7-3321

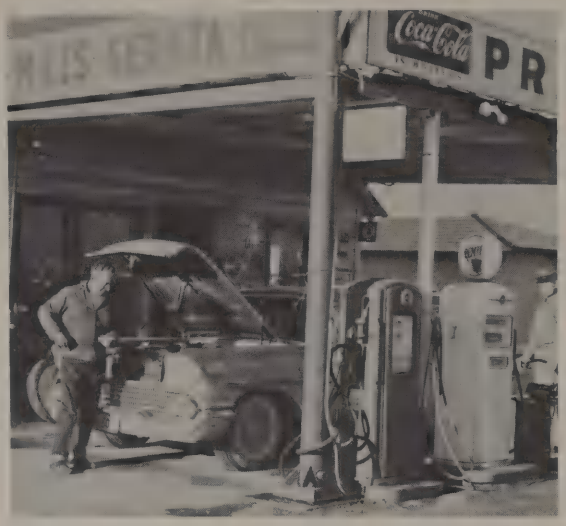

BILL MILES

24 HOUR SERVICE STATION

6757 Jacksboro Hwy.

VANCE GODBY'S CATERING

Private Dining Room

for

Banquets - Dinners - Weddings

and

All Your Social Activities

Other Locations at:

Buddies Super Market - 3218 N. Main
Circle "J"
109 E. 5th Street
Downtown - Across From the Hilton Hotel

CE-7-2218 Fort Worth, Texas

LAKE WORTH PHARMACY

(JOHNNY TOMPKINS)

Quick, Accurate Service

Prescriptions and Sick Room Supplies

Call CE-7-3144

6609 Jacksboro Hwy. Fort Worth, Texas

SWIFT'S BURGER & BAR-B-Q RANCH

Chicken - Shrimp - Fish - Sandwiches

Malts Curb Service Shakes

6751 Jacksboro Highway Ph. CE-7-9752

ALVIN CEARLEY

LAKE WORTH FRUIT MARKET

6710 Jacksboro Hwy.

Phone CE-7-9126

CALVIN CEARLEY Owner

BOB'S RADIATOR SHOP

"This was the leakiest radiator I've ever worked on."

Phone CE-7-2221

6740 Jacksboro Hwy.

NAVAJO GRO. & MKT.

Choice Meats and Special Cuts for Barbequeing.

Indian Oaks

7120 Navajo Trail

BIGGERS FUNERAL HOME

Finer Service at Lower Cost
24 Hour Ambulance Service

Face Value Given on All Types of Insurance

7139 Jacksboro Hwy.

Ph. CE-7-2323

LAKE WORTH MARINE SALES & SERVICE

Complete Boat Service

JIM HENDERSON
6800 Jacksboro Hwy.

R. V. FULLER
CE-7-2711

LILA BRIDGES
STYLETTE BEAUTY SHOPPE
5916 Jacksboro Hiway
Open 8 a.m. until 6 p.m.
GENEVA COPE
MYRTLE WALDEN

BOBO'S DRUG

Gifts and Gift Wrappings
Our Specialty
Patronize Your Local Merchants
Help Your Community Grow

6754 Jacksboro Hwy.

Phone CE-7-3255

Welcome
to

WORTH BOGGEMAN'S

LAKE WORTH MARINA

* Boat Storage
* Boat Rentals
* Marine Supplies
* Free Picnic Area
* Free Boat Launching
* Boat Repairs
* Lone Star * Whitehouse * Fleetform * Rambler Boats
* Mercury
Motors

Sales - Service

Watch for the Opening of
LAKE WORTH FISHING 'N FUN BARGE
To Be Open Soon

Directions to Lake Worth Marina - Turn left off Jacksboro Hwy. at Foster Dr. 1 mi. located next to Lake Worth Ski Club. Plenty of free parking.
CE-7-9156

Need a Kitchen Cabinet?
In Beautiful Hardwoods

* All Types of Built-Ins
  Including Built-In
  Hi-Fi and TV Cabinet

* Millwork

* Repairs and Add Ons

36 Months - No Down Payments

A. R. "SKINNY" POLE

7009 Charbonneau

Phone CE-7-4541

HOMER MEADOR'S
LAKE WORTH MOBIL SERVICE

Jacksboro Highway at Azle Ave.
Quality Products
Friendly Service
Plus
"S&H" Green Stamps
With All Sales and Services
Our Services Include
* Engine Tune Up
* Brake Service
* Mufflers and Tail Pipes
* Monroe-Matic Shocks
  and Load Levelers
Mobil Tires and Batteries
Accessories
Official State Inspection
Station
Fast Road Service
CE-7-2659

The gang gathers at the

LAKE VIEW BARBER SHOP

5914 Jacksboro Hwy.
Across the highway from
Chenault's Restaurant
E. L. FORD DAVID FORD

Set Your Sights In

LAKE WORTH HEIGHTS

400 - 3 and 4 Bedroom Brick Homes

These homes join Lake Worth Schools on the west.

Sold by Lake Worth Realty Co.

CE-7-4561

HERMAN JONES

Complete Automotive Service

6715 Jacksboro Hwy. CE-7-9137

Raymond Luter
Caroline McClelland
Ruth Myers
Fred McCulley
Donna Allen
Lila Bridges
Kay Swift
Bonnie Lowder

TAYLOR PUBLISHING COMPANY
"The World's Best Yearbooks Are Taylor-made"
YEARBOOKS

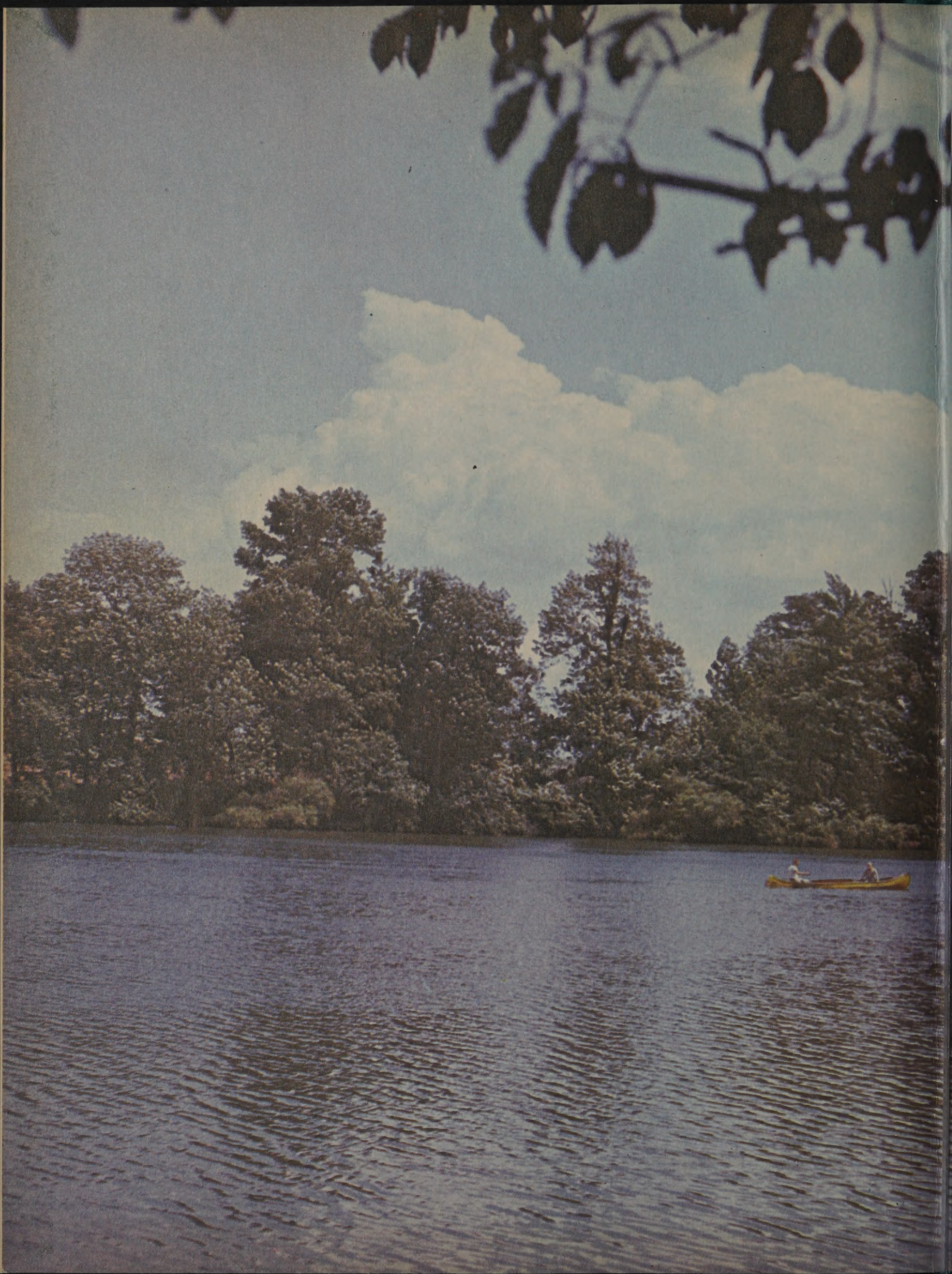

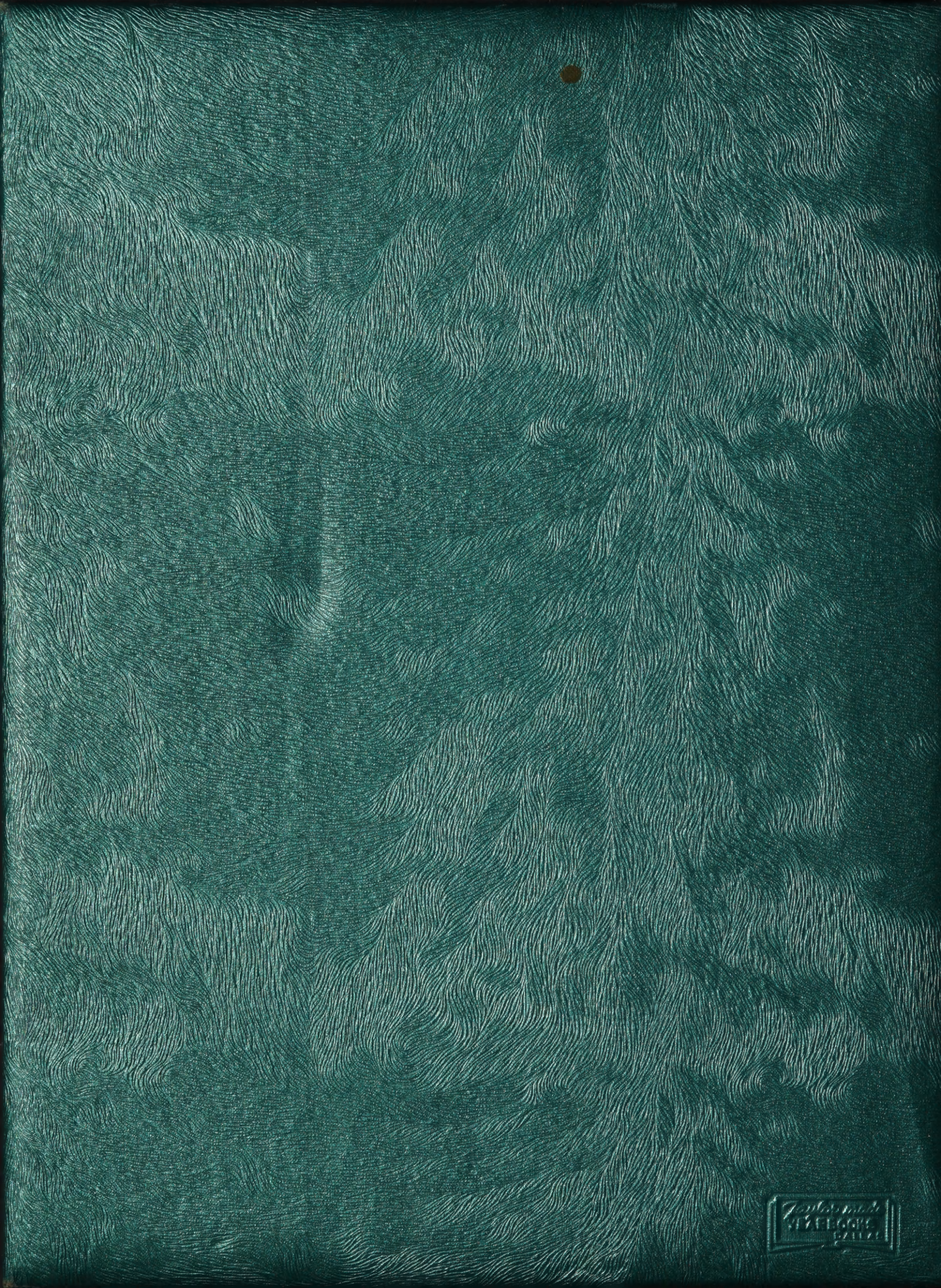
Taylor made
VELLOOKE
BINDING